CODE OF FEDERAL REGULATIONS

LSA

List of CFR Sections Affected

September 2013

Save this issue for Titles 42–50 (Annual)

OFFICE OF THE FEDERAL REGISTER

UNITED STATES GOVERNMENT PRINTING OFFICE

*************ALL FOR STATE MI
A FR NAPUB998N FEB 14 R
NA PUBLISHING
CONTENT ACQ
PO BOX 998
ANN ARBOR MI 48106-0998

CODE OF FEDERAL REGULATIONS

LSA

List of CFR Sections Affected

September 2013

Title 1–16
Changes January 2, 2013
through September 30, 2013

Title 17–27
Changes April 1, 2013
through September 30, 2013

Title 28–41
Changes July 1, 2013
through September 30, 2013

Title 42–50
Changes October 1, 2012
through September 30, 2013

LSA—LIST OF CFR SECTIONS AFFECTED

The LSA (List of CFR Sections Affected) is a monthly publication designed to lead users of the Code of Federal Regulations (CFR) to amendatory actions published in the Federal Register (FR). It should be shelved with current CFR volumes. Entries are by CFR title, chapter, part, and section. Proposed rules are listed at the end of appropriate titles.

HOW TO USE THIS FINDING AID

The CFR is revised annually according to the following schedule:

Titles 1–16—as of Jan. 1
17–27—as of April 1
28–41—as of July 1
42–50—as of Oct. 1

To bring these regulations up to date, consult the most recent LSA for any changes, additions, or removals published after the revision date of the volume you are using. Then check the CUMULATIVE LIST OF PARTS AFFECTED appearing in the Reader Aids of the latest Federal Register for less detailed but timely changes published after the final date included in this publication.

The page numbers listed to the right of each LSA entry indicate where the specific amendments begin in the Federal Register. **Boldface** page numbers under a particular title indicate that the page numbers span 2 years. **Boldface** is used to distinguish the previous year from the current year.

Cite a page reference from this publication using the volume number (77 FR for 2012, 78 FR for 2013) and the page number. Example: 24727 in bold cite as 77 FR 24727. For your convenience, the volume number has been included in the Table of Federal Register Issue Pages and Dates.

ISSUES TO BE SAVED

There is no single annual issue of the LSA. Four ANNUAL ISSUES must be saved: The DECEMBER issue is the ANNUAL for Titles 1–16; the MARCH issue is the ANNUAL for Titles 17–27; the JUNE issue is the ANNUAL for Titles 28–41; the September issue is the ANNUAL for Titles 42–50. ANNUAL ISSUES to be saved are clearly designated on the cover.

TABLE OF FEDERAL REGISTER ISSUE PAGES AND DATES

A table is included at the end of this publication which identifies the volume number, the inclusive page numbers, and the corresponding Federal Register issue dates for the period covered.

INDEXES

An INDEX to the daily Federal Register is published monthly and is cumulated for 12 months. A separate volume, the CFR Index and Finding Aids to the entire Code of Federal Regulations, is revised as of January 1 each year.

LSA ONLINE

The LSA can be found on the Internet at http://www.fdsys.gov.

INQUIRIES AND SUGGESTIONS

D. Gregory Perrin is Chief Editor of the LSA. The LSA is prepared under the direction of Michael L. White. INQUIRIES, telephone 202–741–6000.

SUGGESTIONS concerning this and other publications of the Office are welcomed. Please send your suggestions to Charles A. Barth, Director, Office of the

Federal Register, National Archives and Records Administration, Washington, DC 20408 or e-mail fedreg.info@nara.gov.

POSTMASTER: Send address change to the Superintendent of Documents, U.S. Government Printing Office, Washington DC 20402, along with the entire mailing label from the last issue received.

CHANGES JANUARY 2, 2013 THROUGH SEPTEMBER 30, 2013

TITLE 1—GENERAL PROVISIONS

Proposed Rules:

456 50351

TITLE 2—GRANTS AND AGREEMENTS

Chapter XVIII—National Aeronautics and Space Administration (Parts 1800—1899)

1880.220 Revised 13211

Proposed Rules:

100—199 (Ch. I) 7282, 17300
200—299 (Ch. II) 7282, 17300
1329 23699
2700—2799 (Ch. XXVII) 17888

TITLE 3—THE PRESIDENT

Presidential Documents

Proclamations

6763 *See* Proc. 8997 39949
6867 *See* Notice of Feb. 22, 2013 13209
7011 *See* Proc. 8997 39949
7463 *See* Notice of Sep. 10, 2013 56581
7757 *See* Notice of Feb. 22, 2013 13209
8271 *See* Notice of Jun. 21, 2013 38193
8693 *See* EO 13645 33950
8818 *See* Proc. 8997 39949
8894 Corrected 2193
See Proc. 8997 39949
8922 853
8923 855
8924 1123
8925 1125
8926 4293
8927 5249
8928 5251
8929 8345
8930 8347
8931 8349
8932 8951
8933 14429
8934 14431
8935 14433
8936 14435
8937 14627
8938 14629
8939 14631
8940 17069
8941 18453
8942 18455
8943 18763
8944 18769
8945 18777
8946 18783
8947 18789
8948 20213
8949 20215
8950 20217
8951 20219
8952 20221
8953 20223
8954 20409
8955 21813
8956 21815
8957 23103
8958 23669
8959 24319
8960 24321
8961 24323
8962 24325
8963 25179
8964 25563
8965 26213
8966 26215
8967 26217
8968 26219
8969 26221
8970 26223
8971 26225
8972 26227
8973 26229
8974 26483
8975 26997
8976 28463
8977 28709
8978 28711
8979 28713
8980 28715
8981 30725
8982 30727
8983 30729
8984 30731
8985 31811
8986 32537
8987 32539
8988 33955
8989 33957
8990 33959
8991 33961
8992 34243
8993 35101

CHANGES JANUARY 2, 2013 THROUGH SEPTEMBER 30, 2013

TITLE 3 Proclamations—Con.

8994 37425
8995 37427
8996 37429
8997 39949
8998 44869
8999 46243
9000 46245
9001 46247
9002 49357
9003 53233
9004 53235
9005 54735
9006 54737
9007 54739
9008 54741
9009 54743
9010 54745
9011 54747
9012 54749
9013 56123
9014 56125
9015 56809
9016 57461
9017 57463
9018 57465
9019 57779
9020 57781
9021 58865
9022 59155
9023 59157

Executive Orders

11958 Revoked in part by EO 13637....16129
12170 *See* Notice of Mar. 12, 2013 16397
12473 *See* EO 13643....29559
12777 *See* EO 13638....17589
12898 *See* Memorandum of May 17, 2013....30735
12947 *See* Notice of Jan. 17, 2013 4303
12957 *See* Notice of Mar. 12, 2013 16397
See EO 13645....33945, 33949, 33952
12959 *See* Notice of Mar. 12, 2013 16397
13007 *See* Proclamation 8946....18786
See Proclamation 8947....18791
13047 *See* Notice of May 2, 2013 26231
See EO 13651....48793
13059 *See* Notice of Mar. 12, 2013 16397
13099 *See* Notice of Jan. 17, 2013 4303
13159 *See* Notice of Jun. 20, 2013 37925
13175 *See* Memorandum of May 17, 2013....30735
See Memorandum of Jun. 7, 2013....35543
See EO 13647....30539
13222 Amended by EO 13637....16129
See Notice of Aug. 8, 2013....49107
13224 *See* Notice of Sep. 18, 2013 58151
13288 *See* Notice of Mar. 1, 2013 14427
13303 *See* Notice of May 17, 2013 30195
13310 *See* Notice of May 2, 2013 26231
See EO 13651....48793
13315 *See* Notice of May 17, 2013 30195
13338 *See* Notice of May 7, 2013 27301
13348 *See* Notice of Jul. 17, 2013 43751
13350 *See* Notice of May 17, 2013 30195
13364 *See* Notice of May 17, 2013 30195
13372 *See* Notice of Jan. 17, 2013 4303
13391 *See* Notice of Mar. 1, 2013 14427
13396 *See* Notice of Feb. 4, 2013 8955
13399 *See* Notice of May 7, 2013 27301
13438 *See* Notice of May 17, 2013 30195
13441 *See* Notice of Jul. 29, 2013 46489
13448 *See* Notice of May 2, 2013 26231
See EO 13651....48793
13460 *See* Notice of May 7, 2013 27301
13464 *See* EO 13651....48793
13466 *See* Notice of Jun. 21, 2013 38193
13469 *See* Notice of Mar. 1, 2013 14427
13464 *See* Notice of May 2, 2013 26231
13498 *See* EO 13640....21211
13506 *See* Memorandum of Jan. 30, 2013....7989

CHANGES JANUARY 2, 2013 THROUGH SEPTEMBER 30, 2013

13536 *See* Notice of Apr. 4, 2013 21013
13549 *See* EO 13636 11740
13551 *See* Notice of Jun. 21, 2013 38193
13553 *See* Notice of Mar. 12, 2013 16397
13563 *See* Memorandum of May 17, 2013 ..... 30733, 30734
13566 *See* Notice of Feb. 13, 2013 11549
13569 *See* EO 13640 21211
13570 *See* Notice of Jun. 21, 2013 38193
13572 *See* Notice of May 7, 2013 27301
13573 *See* Notice of May 7, 2013 27301
13574 *See* Notice of Mar. 12, 2013 16397
13581 *See* Notice of Jul. 19, 2013 44417
13582 *See* Notice of May 7, 2013 27301
13590 *See* Notice of Mar. 12, 2013 16397
13592 *See* EO 13647 39539
13594 Superseded by EO 13635 649
13595 *See* Memorandum of Jan. 30, 2013 7989
13599 *See* Notice of Mar. 12, 2013 16397
See EO 13645 33946
13604 *See* Memorandum of May 17, 2013 ..... 30733, 30734
See Memorandum of Jun. 7, 2013 ..... 35540, 35542, 35543
13606 *See* Notice of Mar. 12, 2013 16397
See Notice of May 7, 2013 27301
13608 *See* Notice of Mar. 12, 2013 16397
See Notice of May 7, 2013 27301
13611 *See* Notice of May 13, 2013 28465
13617 *See* Notice of Jun. 20, 2013 37925
13619 *See* Notice of May 2, 2013 26231
See EO 13651 48793
13620 *See* Notice of Apr. 4, 2013 21013
13622 *See* Notice of Mar. 12, 2013 16397
See EO 13645 33952
13623 *See* Memorandum of Jan. 30, 2013 7989
13628 *See* Notice of Mar. 12, 2013 16397
13635 649
See EO 13641 21504
13636 11739
13637 16129
13638 17589
13639 19979
See EO 13644 31813
13640 21211
13641 21503
13642 28111
13643 29559
13644 31813
13645 33945
13646 39159
13647 39539
13648 40621
13649 43057
13650 48029
13651 48793

Memorandums:

Mar. 19, 2002 *See* Memorandum of Sep. 12, 2013 59161
See Memorandum of Sep. 20, 2013 59161
Nov. 30, 2004 Revoked by Memorandum of Jun. 14, 2013 37435
Dec. 9, 2008 *See* Memorandum of Feb. 1, 2013 8953
May 31, 2011 Revoked by Memorandum of Mar. 29, 2013 20225
Dec. 22, 2010 *See* Memorandum of Dec. 21, 2012 647
See Memorandum of Apr. 5, 2013 21213
Dec. 21, 2012 647
See Memorandum of Apr. 5, 2013 21213
Jan. 15, 2013 5705
Jan. 16, 2013 ..... 4295, 4297, 4301
Jan. 25, 2013 7253
Jan. 30, 2013 7989
Jan. 31, 2013 ..... 8351, 9573
Feb. 1, 2013 8953
Feb. 20, 2013 13997
Mar. 29, 2013 20225
Apr. 5, 2013 ..... 21213, 22763
May 10, 2013 28717
May 17, 2013 30733
May 31, 2013 33943
Jun. 3, 2013 35545
Jun. 7, 2013 35539

CHANGES JANUARY 2, 2013 THROUGH SEPTEMBER 30, 2013

TITLE 3 Executive Orders—Con.

Jun. 14, 2013 37431
Jun. 19, 2013 37923
Jun. 25, 2013 39535
Jul. 15, 2013 43747
Jul. 29, 2013 48027
Aug. 12, 2013 49653
Sep. 20, 2013 59159
Sep. 20, 2013 59161

Notices:

Nov. 21, 2012 Corrected 7255
Dec. 28, 2012 661
Jan. 17, 2013 4303
Feb. 4, 2013 8955
Feb. 13, 2013 11549
Feb. 22, 2013 13209
Mar. 1, 2013 14427
Mar. 12, 2013 16397
Apr. 4, 2013 21013
May 2, 2013 ....26231, 26999
May 7, 2013 27301
May 13, 2013 28465
May 17, 2013 30195
Jun. 13, 2013 36081
Jun. 17, 2013 37099
Jun. 20, 2013 37925
Jun. 21, 2013 38193
Jul. 17, 2013 43751
Jul. 19, 2013 44417
Jul. 29, 2013 46489
Aug. 8, 2013 49107
Sep. 10, 2013 56581
Sep. 18, 2013 58151

Orders:

Mar. 1, 2013 14633
Apr. 10, 2013 22409

Presidential Determinations:

No. 2013-04 of Jan. 29, 2013 9571
No. 2013-05 of Feb. 8, 2013 12587
No. 2013-06 of Feb. 11, 2013 12589
No. 2013-07 of Apr. 8, 2013 22765
No. 2013-08 of Apr. 11, 2013 24317
Corrected 55169
No. 2013-09 of Jun. 4, 2013 35535
No. 2013-10 of Jun. 5, 2013 35537
No. 2013-11 of Jul. 26, 2013 48025
No. 2013-12 of Aug. 9, 2013 51647
No. 2013-13 of Sep. 12, 2013 57225
No. 2013-14 of Sep. 13, 2013 58855
No. 2013-15 of Sep. 16, 2013 58859
No. 2013-16 of Sep. 17, 2013 58861

TITLE 4—ACCOUNTS

No amendments to 4 CFR have been published in the FEDERAL REGISTER since March 15, 2012.

TITLE 5—ADMINISTRATIVE PERSONNEL

Chapter I—Office of Personnel Management (Parts 1—1199)

213 Authority citation revised 12220
213.3102 (u) revised 12220
531.212 (a)(1)(ii) amended; (a)(3) revised; (a)(5) added 49362
531.602 Amended 5115
531.609 (d) revised 5115
532 Technical correction 1
532.201—532.285 (Subpart B) Appendix A amended 21515
532.213 Table amended 58153
532.267 (c)(1) table amended 58154
532.285 (c)(1) table amended 58154
Appendix B amended; interim 29612
Appendix C amended 21515, 29612
Appendix D amended; interim 29612
532.313 (a) table amended 58154
575 Authority citation revised 49363
575.102 (3) amended 49363
575.104 (d)(1) revised; (d)(2) and (3) amended; (d)(4) added 49363
575.105 (b) revised 49363
575.109 (c)(1) revised 49363
575.113 (b) and (a) designation removed 49363
575.114 Removed 49363
575.204 (d)(1) revised; (d)(2) and (3) amended; (d)(4) added 49363
575.205 (b) amended 49364
575.210 (d) revised 49364
575.211 (b) revised 49364
575.213 (b) and (a) designation removed 49364
575.214 Removed 49364
575.304 (d)(1) revised; (d)(2) and (3) amended; (d)(4) added 49364
575.305 (c) revised 49364
575.306 (b)(2) through (b)(8) redesignated as (b)(3) through (b)(9); new (b)(2) added 49364
575.311 (a)(1) and (2) redesignated as (a)(2) and (3); new (a)(1) added 49364

CHANGES JANUARY 2, 2013 THROUGH SEPTEMBER 30, 2013

575.313 (b) and (a) designation removed 49364
575.314 Removed; new section redesignated from 575.315; new (i)(2) removed; new (i)(1) introductory text and new (i)(1)(i) through (i)(1)(v) redesignated as new (i) introductory text and new (i)(1) through (i)(5); new (i) introductory text revised 49364
575.315 Redesignated as 575.314

Chapter II—Merit Systems Protection Board (Parts 1200—1299)

1201.3 (b)(2) revised; interim 39545
Regulation at 78 FR 39545 confirmed 56811
1201.21 (c) revised; interim 21518
Regulation at 78 FR 21518 confirmed 43753
1201.74 (a) revised 23458
1201.112 (a)(4) revised 23458
1201.113 (f) revised; interim 39545
Regulation at 78 FR 39545 confirmed 56811
1201.114 (k) revised 23458
1201.120 Revised; interim 39545
Regulation at 78 FR 39545 confirmed 56811
1201.125 (b) amended; (c) removed; interim 39545
Regulation at 78 FR 39545 confirmed 56811
1201.126 (a) revised; (c) removed; interim 39545
Regulation at 78 FR 39545 confirmed 56811
1201.132 (b) revised; interim 39545
Regulation at 78 FR 39545 confirmed 56811
1201.133 Revised; interim 39545
Regulation at 78 FR 39545 confirmed 56811
1201.201 (d) revised; interim 39545
Regulation at 78 FR 39545 confirmed 56811
1201.202 (a)(6), (7), (8) and (b)(2) redesignated as (a)(7), (8), (9) and (b)(3); new (a)(6), new (b)(2) and (4) added; (b) introductory text and (c) revised; interim 39546
Regulation at 78 FR 39546 confirmed 56811
1201 Appendix II amended 43971
1208.22 (c) revised 23458
1209 Heading revised; interim 39546
Regulation at 78 FR 39546 confirmed 56811
1209 Authority citation revised 39546
1209.1 Revised; interim 39546
Regulation at 78 FR 39546 confirmed 56811
1209.2 Revised; interim 39546
Regulation at 78 FR 39546 confirmed 56811
1209.3 Revised; interim 39547
Regulation at 78 FR 39547 confirmed 56811
1209.4 (a)(10), (11), (12) and (b) revised; (c) and (d) redesignated as (d) and (e); new (c) and (f) added; interim 39547
Regulation at 78 FR 39547 confirmed 56811
1209.6 (a)(4) and (5)(ii) revised; interim 39548
Regulation at 78 FR 39548 confirmed 56811
1209.7 Revised; interim 39548
Regulation at 78 FR 39548 confirmed 56811
1209.9 (a)(6)(ii) revised; interim 39548
Regulation at 78 FR 39548 confirmed 56811
1209.13 Revised; interim 39548
Regulation at 78 FR 39548 confirmed 56811

Chapter VI—Federal Retirement Thrift Investment Board (Parts 1600—1699)

1651.1 (b) amended; interim 57784
1651.5 (a) revised; interim 57784
1690.1 Amended; interim 57784

Chapter XVI—Office of Government Ethics (Parts 2600—2699)

2640.102 (q) revised 14441
2640.201 (b)(1) and (2) revised 14442
2640.203 (m) added 14442

Chapter LXV—Department of Housing and Urban Development (Parts 7500—7599)

7501.102 Amended 56128
7501.104 (a)(2) revised 56128

CHANGES JANUARY 2, 2013 THROUGH SEPTEMBER 30, 2013

TITLE 5

Chapter LXXXII—Special Inspector General for Iraq Reconstruction (Parts 9200—9299)

Chapter LXXXII Removed.....55171

Chapter LXXXVI—National Credit Union Administration (Parts 9600—9699)

9601 Added 22769

Proposed Rules:

151.....44467
300.....54434
315.....54434
335.....54434
410.....54434
532.....18252, 29657, 29658
537.....54434
550 .....36312, 53695
581.....33912
582.....33912
732.....31847
733 .....20497, 44467
734.....44467
831.....33912
838.....33912
841.....33912
842.....33912
843.....33912
848.....33912
850.....14233
870.....33912
890 .....33912, 48337
900.....54434
950.....20820
1400—1499 31847
1651 57807
3800—3899 (Ch. XXVIII).....17888

TITLE 6—DOMESTIC SECURITY

Chapter X—Privacy and Civil Liberties Oversight Board (Parts 1000—1099)

Chapter X Established.....33689
1000 Added 33689
1000.3 Second occurrence correctly redesignated as 1000.5 38811

Proposed Rules:

5 .....4079, 4347, 15889, 28761, 55657, 58254
115 8987
1001—1099 (Ch. X) 28532

TITLE 7—AGRICULTURE

Subtitle A—Office of the Secretary of Agriculture (Parts 0—26)

2 Authority citation revised.....40936
2.5 Revised.....40936
2.16 (a)(2)(viii) removed 40937
2.17 (a)(17) removed.....40937
2.20 (a)(2)(xlv) and (3)(xxiv) added.....40937
2.24 (a)(2)(xi)(C), (D), (3)(xxv), (4)(xx) and (7)(xiv) revised; (a)(4)(xxii) and (11) removed; (a)(3)(xxx), (6)(iii)(I), (xx), (9)(vi), (vii) and (viii) added 40937
2.25 (a)(21) revised; (a)(22) redesignated as (a)(23); new (a)(22) added 40937
2.29 (a)(2)(iii), (11)(iii) and (iv) removed; (a)(12), (13) and (14) added 40938
2.31 Introductory text and (a) through (p) redesignated as (a) introductory text and (1) through (16); new introductory text revised; new (a)(12)(1) through (5) redesignated as (a)(12)(i) through (v); (a)(17) and new (b) added 40938
2.42 (a)(35) removed.....40938
2.47 (a)(9) removed 40938
2.48 (a)(15) removed.....40938
2.49 (a)(7) removed 40938
2.60 (a)(54) added 40938
2.61 (a)(29) added 40938
2.71 (a)(3) removed 40938
2.74 Added 40938
2.75 Added 40938
2.89 (a)(11)(iii) and (iv) revised.....40939
2.90 (a)(25) revised; (a)(30) added 40939
2.91 (a)(20) revised; (a)(22) removed.....40939
2.93 (a)(20) added 40939
2.94 (a)(14) revised.....40939
2.96 (a)(6), (7) and (8) added 40939
2.98 Removed 40940
2.200 Revised.....40940
2.201 Added 40940
2.202 Revised.....40940

CHANGES JANUARY 2, 2013 THROUGH SEPTEMBER 30, 2013

6 Appendices 1, 2 and 3 revised 491
7 Regulation at 77 FR 33070 confirmed....13776
20.4 (c) revised....16778
20 Appendix 1 revised....16778

Chapter I—Agricultural Marketing Service (Standards, Inspections, Marketing Practices), Department of Agriculture (Parts 27—209)

27.93 Amended....25182
27.94 (a) revised....25182
28.909 (b) revised....32068
28.911 (a) amended....32068
42.102 Amended....57035
42.106 (a)(1) amended....57035
42.109 Revised....57035
42.110 Revised....57037
42.111 Revised....57039
42.112 Revised....57041
42.113 Revised....57046
42.114 Added....57046
51.2075 (b)(5) revised....14908
51.2080 Revised....14908
58.43 Revised....38543
58.45 Revised....38544
60.124 Revised....31385
65.240 Revised....31385
65.300 (d), (e) and (f) revised....31385
205 Policy statement....13776, 56811
205.601 (a)(6) and (i)(8) revised....31821
205.605 (b) amended....31821
205.606 (d)(1) removed; (d)(2) through (19) redesignated as (d)(1) through (18); (d)(3) revised....31821

Chapter II—Food and Nutrition Service, Department of Agriculture (Parts 210—299)

210.1 (b) amended; interim....39090
210.2 Amended....13448
Regulation at 77 FR 4143 confirmed....40625
210.4 Regulation at 77 FR 25034 confirmed....39163
210.5 Regulation at 77 FR 25034 confirmed....39163
210.7 Regulation at 77 FR 25034 confirmed....39163
210.9 (b)(19)(iv), (v) and (21) amended; (b)(19)(vi) added....13448
210.10 (c)(2)(iv)(A) and (e) amended....13448
(a)(1)(i) amended; interim....39090
Regulation at 77 FR 4143 confirmed....40625
210.11 (b) amended....13448
Redesignated as 210.11a; interim....39091
New 210.11 added; interim....39091
210.11a Redesignated from 210.11; interim....39091
(c) added; interim....39092
210.12 (d) added....13448
210.13 (c) introductory text revised....13448
210.15 Regulation at 77 FR 25035 confirmed....39163
210.18 (e) introductory text amended....13448
(h)(6) added....39093
Regulation at 77 FR 25035 confirmed....39163
Regulation at 77 FR 4152 confirmed....40625
210.19 (f) amended; (g) added....13448
Regulation at 77 FR 25036 confirmed....39163
Regulation at 77 FR 4153 confirmed....40625
210.20 (a)(8) amended; (b)(12) revised....13449
210.21 Regulation at 77 FR 4153 confirmed....40625
210.30 Regulation at 77 FR 4153 confirmed....40625
210 Appendix B amended....39093
Regulation at 77 FR 4153 confirmed....40625
215.13a (f) revised; (i)(1) and (2) amended....13449
220.2 Amended....39093
Regulation at 77 FR 4153 confirmed....40625
220.7 (a)(3) revised; (e)(14)(ii)(D) and (E) amended; (e)(14)(ii)(F) added....13449
220.8 (a)(1) amended....39093
Regulation at 77 FR 4154 confirmed....40625
220.12 Redesignated as 220.12a; new 210.12 added....39093
220.12a Redesignated from 220.12; (c) and (d) added....39093
220.13 (b)(3) revised....13449
Regulation at 77 FR 4159 confirmed....40625

CHANGES JANUARY 2, 2013 THROUGH SEPTEMBER 30, 2013

TITLE 7 Chapter II—Con.

220.23 Regulation at 77 FR 4159 confirmed 40625
220 Regulation at 77 FR 4167 confirmed....40625
225.2 Amended; (a)(4) amended 13449
225.6 (b)(6) and (e) introductory text revised; (c)(2)(ii)(C), (3)(ii)(C), (4)(i), (ii) and (F) amended 13450
225.13 Amended....13450
225.14 (d)(6) revised 13450
225.15 (e), (f)(2)(iii), (4)(ii), (i)(1) and (2) amended; (f)(4)(iii) removed; (f)(4)(iv) through (viii) redesignated as (f)(4)(iii) through (vii); new (f)(4)(iii) and (5) revised....13450
225.18 (g) amended 13450
226.2 Amended; (a)(4) and (b) amended 13451
226.4 (b) amended....13451
226.6 (b)(4)(i) revised; (b)(4)(ii), (iii) and (c)(2)(iii)(D) removed; (b)(4)(iv), (v) and (c)(2)(iii)(E) redesignated as (b)(4)(ii), (iii) and (c)(2)(iii)(D); (c)(2)(iii)(A)(*5*), (*6*), (C)(*1*), (D)(*1*), (d)(3)(iv)(C), (f)(1)(viii)(A), (ix)(A), (3)(i) and (iv)(C) amended 13451
226.15 (e)(3) and (f) amended 13451
226.16 (f) amended....13451
226.17 (b)(4) amended....13451
226.17a (f)(2) and (i)(1) amended 13451
226.23 (e)(1)(ii)(E), (2)(vi) and (h)(2)(iii)(A) through (E) removed; (e)(1)(ii)(F), (G) and (2)(vii) redesignated as (e)(1)(ii)(E), (F) and (2)(vi); (c)(2), (d), (e)(1)(i), (iv), (A), (h)(2)(iii), (v)(A), (k)(1) and (2) amended 13451
245.2 Amended 13452
245.5 (a)(1)(viii) removed; (a)(1)(ix) through (xii) redesignated as (a)(1)(viii) through (xi); (a)(1)(viii) and (ix) amended; (a)(1)(ix) revised 13452
245.6 (a)(1), (6), (b)(2), (4), (6)(ii), (c)(5)(ii), (h)(1) and (2) amended; (a)(8), (b)(5)(iii) and (b)(8) revised 13453
245.6a (h) amended....12230
(a)(7)(iii) and (f)(1) revised; (c)(2) and (f)(3) amended 13453
Regulation at 78 FR 12230 confirmed....40625
245.11 (i) revised....12230
Regulation at 78 FR 12230 confirmed....40625
245.12 Redesignated as 245.13; new 245.12 added 12230
Regulation at 78 FR 12230 confirmed....40625
245.13 Redesignated as 245.14; New 245.13 redesignated from 245.12....12230
Regulation at 78 FR 12230 confirmed....40625
245.14 Redesignated from 245.13 12230
Regulation at 78 FR 12230 confirmed....40625
253.6 Regulation at 76 FR 18865 confirmed 39548
(d) removed; (e) and (f) redesignated as (d) and (e); new (d)(2)(ii)(F) redesignated as (d)(2)(ii)(G); (c) introductory text, (1), (2) and new (d)(3)(viii) amended; (d)(2)(ii)(F), (3)(xii) and (e)(5) added; (e)(4) revised....52831
253.7 (a)(6)(i)(C) and (c)(1) revised; (a)(6)(i)(D) added; (f)(2)(i) removed; (f)(2)(ii) and (iii) redesignated as (f)(2)(i) and (ii)....52831
271 Amended....11972
272.1 Regulation at 76 FR 28167 confirmed 46799
271.2 Amended 11972
271.5 Amended 11972
(6) added 51657
272.2 (d)(1)(iii), (2) and (6) revised; interim....20421
272.5 (b)(1) and (2) removed; (b)(3) and (4) redesignated as (b)(1) and (2); interim 20422
272.8 (a)(5) added....12231
Regulation at 78 FR 12231 confirmed....40625
273.11 Amended; (k) introductory text and (6) amended 11972
274.2 (b) amended; (f) revised 51657
274.6 (b) introductory text revised; (b)(4) and (5) added 51657
281 Amended....11972
281.1 (c) amended 11972

CHANGES JANUARY 2, 2013 THROUGH SEPTEMBER 30, 2013

Chapter III—Animal and Plant Health Inspection Service, Department of Agriculture (Parts 300—399)

301.38-2 (a)(1) and (2)(ii) amended 27856
301.45-1 Amended; interim 24666
301.45-3 (a) amended; interim 24666
301.51-3 (c) revised; interim 27854
301.85-2a Amended 1714
Regulation at 78 FR 1714 and 3827 confirmed 27857
Corrected 3827
318.13-20 Added 56131
318.13-26 Heading revised (OMB numbers) 56132
319.6 Added 25568
319.8 Revised 25569
319.8-1 Amended 25569
319.8-2 footnotes 2 through 6 redesignated as footnotes 1 through 5 25570
319.8-3 (a) and (b) amended 25570
319.8-8 footnotes 2 through 6 redesignated as footnotes 1 through 5; (a)(2)(v) and (4) amended 25570
319.8-11 footnotes 2 through 6 redesignated as footnotes 1 through 5 25570
319.8-12 (d) and (f) amended 25570
319.8-17 footnotes 2 through 6 redesignated as footnotes 1 through 5 25570
319.8-19 Removed 25570
319.8-20 Removed 25570
319.15 (a) revised 25570
319.19 (b) revised 25570
319.24 (b) amended 25570
319.24-1 amended 25570
319.28 (Subpart) Note amended 41264
319.28 (d) revised; (i) and (j) amended 25570
(d) through (j) redesignated as (e) through (k); new (d) added; new (g) revised 41264
319.37-1 Amended 25570
319.37-2 (c)(1) revised; (c)(3), (4) and (5) amended 25570
319.37-3 (d) revised;(g) and (h) added 25570
319.37-7 (a)(2) and (d) introductory text amended 25571
319.37-14 Table amended 24667
319.40-1 Amended 25571
319.40-2 (d) heading, (2) and (3) amended; (d)(1) revised 25571
319.41 (c) revised 25571
319.41-3 (a) and (b) revised 25571
319.55 (c) revised 25571
319.56-58 Added 8959
319.56-59 Added 41264
319.56-60 Added 57469
319.56-61 Added 58158
319.59-1 Amended 25571
319.59-2 (b) introductory text, (2), (3) and (4) amended 25571
319.69 (b) introductory text amended; (c) revised 25571
319.74-1 Amended 25571
319.74-3 Revised 25571
319.75 (c) revised 25572
319.75-1 Amended 25572
319.75-3 (d) amended 25572
319.75-8 amended 25572
357 Added; interim 40944

Chapter IV—Federal Crop Insurance Corporation, Department of Agriculture (Parts 400—499)

402.4 Amended 52835
407 Revised 38507
457.107 Correctly amended 4305, 22411
457.121 Amended 46253
457.154 Amended 55173
457.167 Amended 13459
(d) Correctly amended 33691

Chapter VII—Farm Service Agency, Department of Agriculture (Parts 700—799)

761.2 (a) and (b) amended 3834
(a) and (b) amended; interim 14005
761.103 (b) introductory text revised; (c), (d) and (e) redesignated as (d), (e) and (f); new (c) added 3835
761.104 (e) and (f) redesignated as (f) and (g); new (e) added; new (f) amended 3835
762.124 (a)(2) and (3) revised; (a)(4) and (5) redesingated as (a)(5) and (6); new (a)(4) added; interim 14005
762.150 (g) revised; interim 14005
764.1 (b)(2) amended 3835
764.51 (c) revised 3835

CHANGES JANUARY 2, 2013 THROUGH SEPTEMBER 30, 2013

TITLE 7 Chapter VII—Con.

764.101 (i)(3) amended; (i)(4) added 3835
764.103 (c) and (e) amended....3835
764.251 (a) introductory text amended; (b) removed....3835
764.255 (b) introductory text revised; (c) added 3835

Chapter VIII—Grain Inspection, Packers and Stockyard Administration (Federal Grain Inspection Service), Department of Agriculture (Parts 800—899)

800.0 (b)(1) through (107) designations removed; (b) amended 43755
800.71 Revised 22155
800.84 (a), (b)(1), (2) and (c) introductory text revised....43756
800.85 (b)(1), (c)(1), (2). (h)(4) and (5) revised 43756
800.97 (b)(1) and (c)(1) revised....43757
800.98 (b)(1), (2) and (c)(2) revised 43757
800.152 (b) revised....43757
810.2202 (b) revised; eff. 5-1-14....27858

Chapter IX—Agricultural Marketing Service (Marketing Agreements and Orders; Fruits, Vegetables, Nuts), Department of Agriculture (Parts 900—999)

905.114 Revised....13781
905.120 (g) added....13781
905.171 Added 32070
905.306 (a) Table I amended; interim 28117
Regulation at 78 FR 28117 confirmed....52080
915.306 (a)(1) revised....51043
920.302 (b) revised; interim 43760
922.111 Suspended 1-9-13 through 3-31-13; interim....1130
Regulation at 78 FR 1130 confirmed....24333
922.235 Regulation at 77 FR 72683 confirmed 21519
Revised 24329, 24331
922.321 Suspended 1-9-13 through 3-31-13; interim....1130
Regulation at 78 FR 1130 confirmed....24333
923.236 Regulation at 77 FR 72686 confirmed 21519
Revised; interim....48285
925.215 Revised....1718, 39551
927.150 Undesignated center heading and section added 24037
927.236 (a) introductory text and (b) introductory text revised 24035
927.237 Regulation at 77 FR 72199 confirmed 21522
929.105 Regulation at 77 FR 52597 confirmed 24334
929.149 (a), (c), (d) and Table 1 revised; (b) amended....51046
930.158 (a) amended; interim....46496
930.159 (b) amended; interim....46496
932.230 Revised; interim....24981
Regulation at 78 FR 24981 confirmed....45842
944.550 (a) revised; interim 43760
946.248 Revised; interim....24983
Regulation at 78 FR 24983 confirmed....48286
948.126 (a) revised; interim 35745
948.150 (a)(3) revised....30739
948.386 (a)(3) and (4) revised; interim 5
Regulation at 78 FR 5 confirmed....23830
(a)(4) heading revised; interim 35746
955.101 (b) amended; interim....28120
Regulation at 78 FR 28120 confirmed....56817
955.142 (a) amended; interim....28120
Regulation at 78 FR 28120 confirmed....56817
959.237 Revised....23673
966.234 Revised; interim 9309
Regulation at 78 FR 9309 confirmed....28121
985.156 Revised 9577
985.157 Added....9577
985.231 Regulation at 77 FR 76341 confirmed 23674
985.232 Added 32077
987.339 Revised; interim....1132, 54149
Regulation at 78 FR 1132 confirmed....24985

Chapter X—Agricultural Marketing Service (Marketing Agreements and Orders; Milk), Department of Agriculture (Parts 1000—1199)

1000 Policy statement 24334, 24668

CHANGES JANUARY 2, 2013 THROUGH SEPTEMBER 30, 2013

1001 Policy statement....24668
1005 Policy statement....24668
1006 Policy statement....24668
1007 Policy statement....24668
1030 Policy statement....24668
1032 Policy statement....24668
1033 Policy statement....24668
1124 Policy statement....24668
1126 Policy statement....24668
1131 Policy statement....24668

Chapter XI—Agricultural Marketing Service (Marketing Agreements and Orders; Miscellaneous Commodities), Department of Agriculture (Parts 1200—1299)

1205.510 (b)(2) and (3)(ii) table revised....39553
1206.31 (g) revised....39566
1207.501 Removed....52082
1207.507 (a) revised....52082
1218.52 (c) revised; (d)(2) amended....59779
1220.201 (a) table revised....2
1222 Added....56820
1230 Policy statement....14909
1280.217 (e) revised....28123
1280.219 Revised....28123

Chapter XIV—Commodity Credit Corporation, Department of Agriculture (Parts 1400—1499)

1410.6 (c)(2) amended....48037
1435 Authority citation revised....45446
1435.400—1435.401 (Subpart E) Added....45446
1435.600—1435.607 (Subpart G) Added....45446
1437 Authority citation revised; interim....21018
1437.3 Amended; interim....21018
1437.4 (c), (d) and (e) added; interim....21018
1437.6 (b) amended; interim....21018
1437.9 (e)(6) and (7) amended; interim....21018
1437.13 (b) revised; interim....21018
1437.14 (a) and (b) introductory text revised; (d) removed; interim....21019
1437.105 (a)(6) revised; interim....21019
1437.301 (b) revised; interim....21019
1437.302 (b), (c) and (d) amended; (e) revised; (f) removed; interim....21019
1437.303 (f) added; interim....21019
1437.305 (g) added; interim....21019
1437.501 (b)(1) revised; interim....21019
1437.502 (c) amended; interim....21019
1437.503 (a) and (b) amended; interim....21019
1437.504 (e) amended; interim....21019
1437.505 Revised; interim....21019

Chapter XVII—Rural Utilities Service, Department of Agriculture (Parts 1700—1799)

1738 Regulation at 76 FR 13785 confirmed....8359
1738.153 (a) revised; (b) amended....8360
1739 Revised....25791

Chapter XXXII—Office of Procurement and Property Management, Department of Agriculture (Parts 3200—3299)

3201.19 (a)(6) and (b)(6) added; (c) revised....19398
Regulation at 78 FR 19398 withdrawn....20783
(a)(6) and (b)(6) added; (c) revised....34872
3201.100—3201.107 (Subpart B) Added....19398, 34872
Regulation at 78 FR 19398 withdrawn....20783

Chapter XXXV—Rural Housing Service, Department of Agriculture (Parts 3500—3599)

3575.24 (a)(1)(x) revised....26486
3575.25 (j) added....26486

Proposed Rules:

6....8434
20....16819
27....9330, 54970
28....18898
51....52099
58....3851
60....15645
65....15645
205....8040, 25879, 52100, 53370
210....9530, 41857

CHANGES JANUARY 2, 2013 THROUGH SEPTEMBER 30, 2013

TITLE 7 *Proposed Rules:—Con.*

220 9530
225....41857
246 ....13549, 32183
278....12245
305....27864
318 8987
319 ....6222, 6227, 8435, 9851, 24634, 25620, 25623, 26540, 32183, 32184, 37481, 41866, 48628, 49972, 59628
322....37481
340....13286, 24634, 41866
356....29659
360....37481
361 9851
457....17606, 47214, 53370
800 2627
905 ....2908, 14236, 18899
906 1763
915 ....30782, 57099
920....9331, 46823
922....51098
925....28147
927 34
929....28149
947....43827
948 9629
955....45898
956....37150
959 8047
984....57101
985....22202
1000....9248
1205 39632
1206....8441
1207 38846
1210 10104
1217 58956
1218 29258
1222 ....188, 212, 57006
1423 59289
1710....8444, 33755, 33757
3550 52460
3560....672, 49374
4280 22044

TITLE 8—ALIENS AND NATIONALITY

Chapter I—Department of Homeland Security (Immigration and Naturalization (Parts 1—499)

1.4 Added 18472
103.2 (b)(18) correctly revised....22771
103.7 (b)(1)(i)(AA) and (c)(3)(i) revised 576
208.13 (c)(2)(ii) moved to end of section; CFR correction 42863
208.24 (f) correctly amended 22771
210.4 (d)(3) amended 18472
212.1 (q)(1)(vi) amended....18472
212.4 (g) amended 18472
212.6 (b)(2)(iii) 18472
212.7 (a)(1), (3) and (4) revised; (e) added 576
214 Policy statement 58867
214.1 (b)(1)(iv) amended....18472
214.2 (b)(2) amended 18472
(h)(6)(iii)(D) revised; interim....24061
214.6 (g)(1) amended 18473
214.7 (c)(2)(i) amended....18473
214.14 (c)(5)(i)(A) amended 18473
215.8 (a)(1) amended 18473
231.1 (b)(1) amended 18473
231.2 (b)(1) amended 18473
235.1 (f)(1)(ii) amended 18473
(h)(1)(iii), (v)(A) and (B) revised; (h)(1)(v)(C) and (D) added 35107
245.15 (h)(4) amended 18473
(g) heading reinstated; CFR correction....42863
245.21 (g)(3) amended....18473
245.23 (e)(1)(vi) amended 18473
245.24 (d)(6) amended....18473
245a.1 (d)(2) amended 18473
245a.2 (b)(8) amended 18473
245a.4 (b)(2)(i)(F) amended....18473
245a.15 (b)(2)(i) amended 18473
247.12 (a) amended 18473
253.1 (a) amended 18473
264.1 (b) note added....18473
274a.2 (b)(1)(v)(A)(5) amended 18473
286.9 (b)(1) amended 18473

Chapter V—Executive Office for Immigration Review, Department of Justice (Parts 1000—1399)

1003.103 Regulation at 77 FR 2014 confirmed 24670
1003.105 Regulation at 77 FR 2014 confirmed 24670
1003.106 Regulation at 77 FR 2015 confirmed 24670
1003.107 Regulation at 77 FR 2015 confirmed 24670
1003.108 (a) correctly amended; CFR correction....42863
1208.11 Revised....19079

CHANGES JANUARY 2, 2013 THROUGH SEPTEMBER 30, 2013

1208.13 (c)(2)(ii) moved to after (c)(2)(i)(F); CFR correction 42863
1240 Authority citation revised 19080
1240.11 (c)(2) revised 19080
1240.33 (b) revised 19080
1240.49 (c)(3) revised 19081
1292 Authority citation revised 19408
Policy statement 28124
1292.1 (a)(1) and (4) revised; (f) added 19408
1292.3 Regulation at 77 FR 2015 confirmed 24670

Proposed Rules:

1000—1399 (Ch. V) 17888

TITLE 9—ANIMALS AND ANIMAL PRODUCTS

Chapter I—Animal and Plant Health Inspection Service, Department of Agriculture (Parts 1—199)

1.1 Amended 57249
2.1 (a)(3)(i), (iii) and (vii) revised; (a)(3)(ii) amended (OMB numbers) 57249
2.38 Regulation at 77 FR 76823 stayed indefinately 46255
2.134 Regulation at 77 FR 76823 stayed indefinately 46255
11.21 (d) correctly amended 27001
53.1 Amended 19082
53.2 (b) amended 19082
71.1 Amended 2063
71.3 (b) amended 19083
71.18 Removed 2064
71.19 (b)(2) and (d) introductory text amended 2064
71.20 (a)(7) revised; (a)(8) amended (OMB number) 26489
71.21 (a)(1), (2) and (3) redesignated as (a)(2), (3) and (4); new (a)(1) and (5) added (OMB number) 26489
71.22 Removed 2064
72 Heading revised 8960
72.1 Revised 8960
72.2 Heading revised; amended 8960
72.13 (b) introductory text amended; (b)(1), (3) and (4) removed; (b)(2) redesignated as (b)(1) 8961
77.2 Amended 2064
77.5 Amended 2065
77.8 Revised 2065
77.10 Revised 2065
77.12 Revised 2066
77.14 Revised 2066
77.16 Amended 2066
77.17 (a) introductory text, (4), (b) introductory text and (c) amended 2066
77.20 Amended; interim 1721
77.23 Revised 2066
77.25 Revised 2066
77.27 Revised 2066
77.29 Revised 2067
77.31 Amended 2067
77.32 (a) and (c) amended 2067
77.33 (a) introductory text and (1) amended; (a)(2), (d)(2), (e)(3) and (4) added; interim 1722
77.34 Revised; interim 1722
77.35 (b) revised 2067
77.36 (b)(2), (3) and (4) revised 2067
77.37 (b)(2) and (3) revised 2067
77.39 (a)(1)(iii) and (iv) added; (a)(2) and (f)(2) amended; (e) introductory text, (3) and (f)(1) revised; interim 1723
77.40 (a)(3) amended 2068
78.1 Amended 2068
78.2 Revised 2069
78.5 Revised 2069
78.6 Revised 2069
78.9 Introductory text amended; (a)(3)(ii), (iii), (b)(3)(i), (ii), (iv), (c)(1)(i), (ii), (iv)(A), (vi)(A), (2)(ii)(A), (3)(i), (ii), (iv), (d)(1)(i), (ii), (iv)(A), (vi)(A), (2)(ii)(A) and (d)(3) revised 2069
78.12 Introductory text, (a), (d)(1)(i), (2)(i) and (3)(ii) amended 2070
78.14 Revised 2070
78.20 Amended 2070
78.21 Amended 2070
78.23 (c) introductory text revised 2070
78.24 (a), (b) and (d)(1) through (4) amended 2070
82 Heading revised 19083
82.1—82.25 (Subpart A) Heading revised 19083

CHANGES JANUARY 2, 2013 THROUGH SEPTEMBER 30, 2013

TITLE 9 Chapter I—Con.

82.1 Amended 19083
86 Added 2071
93.101 (g)(2), (3) and footnote 7 amended 19083
93.106 (c)(5)(iii) amended 19083
93.205 (a) amended 19083
93.209 (b) amended 19083
93.301 (d)(1)(ii)(D) amended; (e)(1)(iii), (3)(i) introductory text, (B) and (4)(ii) revised 9580
94 Heading revised 19083
Policy statement 24670
94.0 Amended 19083
94.6 Heading and (a)(1)(i) revised; (a) introductory text, (a), (b) and (c) amended 19084
94.23 (c) and (e) introductory text amended 19084
94.26 Introductory text, (b) introductory text and (c) introductory text amended 19084
94.28 Added 19084
95.5 (c) amended 19085
95.6 (c) amended 19085
104.2 (b) amended 19085

Chapter II—Grain Inspection, Packers and Stockyards Administration (Packers and Stockyards Programs), Department of Agriculture (Parts 200—299)

201.49 Revised 51663
201.76 Revised 51664
201.82 Revised 51664
201.108-1 Heading and (a)(1) revised; Introductory text amended; (a)(7) and (e)(2) removed; (c)(1)(v) and (vi) added; (e)(3) and (4) redesignated as (e)(2) and (3) 51664

Chapter III—Food Safety and Inspection Service, Department of Agriculture (Parts 300—599)

310 Policy statement 53017
391.5 (a) revised; interim 59622
417 Regulation at 77 FR 72686 comment period extended 14635
424.23 (a)(3) revised 14640

Proposed Rules:

2 47215
3 47215
317 ....34589, 48631
417 32184

TITLE 10—ENERGY

Chapter I—Nuclear Regulatory Commission (Parts 0—199)

1 Amended 34247
2.311 (b) revised 34247
2.346 (e) revised 34247
20 Policy statement 663
20.2201 (c) revised 17006
30 Policy statement 663
Policy statement; interim 33691
30.6 (a) introductory text revised 17006
(b)(1)(iv) revised 32338
30.13 Revised 17006
30.33 (a)(4) revised 17006
32.1 (b) revised 17006
33.1 Revised 17006
34.1 Revised 17006
35.1 Revised 17006
36.1 (a) revised 17007
37 Added 17007
37.77 Technical correction 31821
39.1 (a) revised 17020
40 Policy statement 663
Policy statement; interim 33691
40.4 Amended 32338
40.5 (b)(1)(iv) revised 32338
40.8 (b) revised 32338
40.13 (c) introductory text, (2)(i), (iii), (c)(7) and footnote 2 revised; (c)(5)(i) and (d) removed; (c)(10) added; (c)(5)(ii) through (v) redesignated as (c)(5)(i) through (iv) 32338
40.22 Revised 32339
40.32 (f) revised 32340
40.36 (e)(2) introductory text revised 34247
40.52 Added 32340
40.53 Added 32340
40.54 Added 32340
40.55 Added 32340
40.82 (b) revised 32341
50 Policy statement 663
50.47 (d) introductory text amended 34248
50.54 Introductory text amended 34248
50.55 (e)(4)(i), (iii) and (6) introductory text 34248

CHANGES JANUARY 2, 2013 THROUGH SEPTEMBER 30, 2013

50 Appendices E and G amended 34248
51 Authority citation revised 37316
Policy statement 37324, 37325
Authority citation correctly revised 46256
51.22 (c)(3) introductory text 17021
(c)(9) introductory text revised 34249
51.53 (c)(2), (3)(ii)(A) and (B) amended; (c)(3)(ii)(C), (E), (G) and (K) revised; (c)(3)(ii)(F), (I) and (J) removed; (c)(3)(ii)(N), (O) and (P) added 37316
51.71 (d) revised.....37317
51.95(c) introductory text revised; (c)(4) amended 37317
51 Appendix B amended 37317
52.17 (b)(2)(i) and (ii) revised.....34249
52.18 Amended 34249
52.79 (b)(4) amended 34249
52.163 Amended 34249
54 Policy statement.....37324
70 Policy statement.....663
Policy statement; interim 33691
70.5 (b)(1)(iv) revised.....32341
70.25 (f)(2) introductory text revised 34250
71.97 (b) introductory text revised 17021
Implementation (temporary) 35746
72 Policy statement.....663
72.214 Amended; eff. 6-3-13.....16604
Correctly amended 22413
Regulation at 78 FR 16604 withdrawn 32077
Amended 37930
73 Policy statement.....31821
Orders.....50313
73.6 (a) and (b) revised 34250
73.8 (b) revised 29550
73.35 Added 17021
73.37 Revised.....29550
Implementation (temporary) 35746
73.38 Added 29553
73.71 (a)(1) footnote 1 redesignated as (a)(1) footnote 3.....29557
73.72 (a) introductory text, (1), (4), (5) and (b) revised 29557
95.33 Revised.....48041
100.20 (b) revised 34250
100.21 (d) and (e) revised 34250
100 Appendix A amended 34250
110 Policy statement 53020
110.29 Amended 8361
140.11 (a)(4) revised 41836
170 Policy statement; interim 33691
170.20 Revised 39481
170.21 Table revised 39481
170.31 Table amended.....32341
Table revised.....39482
Table correctly amended.....54959
171 Policy statement; interim 33691
171.15 (b)(1), (2) introductory text, (c)(1), (2) introductory text, (d)(1) introductory text, (2), (3) and (3) revised 39487
171.16 (d) table amended 32342
(c) introductory text, (d) introductory text and (e) introductory text revised.....39487
171.19 (d) revised 39491

Chapter II—Department of Energy (Parts 200—699)

429.21 (a)(2)(ii) introductory text and (b)(2) revised; (a)(3) added 49644
429.23 (a)(2)(i) introductory text revised 4025
(b)(2) revised.....36368
430 Actions on petitions 21215
430.2 Amended 4025
430.3 (h)(4), (m)(1) and (2) amended.....49644
430.21—430.27 (Subpart B) Appendix I amended 4025
430.23 (i)(3) added 36368
Appendix N amended.....41272
Appendix D amended.....49644
Appendix D1 amended 49645
Appendix D2 amended 49647
Appendix N correctly amended 53625
430.32 Heading and (j) revised 36368
(b) revised.....42390
431.192 Amended 23433
431.196 Revised.....23433
433.2 Amended 40953
433.3 (b)(3) added.....40953
433.4 (a)(2) introductory text revised; (a)(3) added.....40953
433.5 (a)(2) revised; (a)(3) added 40953

Chapter III—Department of Energy (Parts 700—999)

708.2 Amended 52391
708.24 (b) amended 52391

CHANGES JANUARY 2, 2013 THROUGH SEPTEMBER 30, 2013

TITLE 10 Chapter III—Con.

708.25 Amended 52391
708.26 Amended 52391
708.27 Amended 52391
708.28 (b) amended 52391
708.30 Amended 52391
708.31 Amended 52391
708.32 (a) and (c) amended 52391
710.5 (a) amended 52391
710.21 (b)(3)(ii), (6), (7) and (8) amended 52391
710.22 (a)(1), (2) and (3) amended 52391
710.25 Heading and (b) through (f) amended 52391
710.26 (a) through (k), (l) introductory text, (2)(ii) and (p) amended 52391
710.27 Amended 52391
710.28 Heading, (a)(1), (4), (b) introductory text, (3) and (c) introductory text amended 52391
710.29 (i) amended 52391
710.30 (b)(1) and (2) amended 52391
710.32 (a) and (b) introductory text amended 52391
710.34 Amended 52391
710.35 Amended 52391
712.3 Amended 56135
712.11 (a)(1) and (2) revised 56135
712.12 (e) and (f)(1) amended 56135
719 Revised 25809

Chapter X—Department of Energy (General Provisions) (Parts 1000—1099)

1046 Revised; eff. 3-10-14 55184

Proposed Rules:

2 ....20498, 25886
20 33008
26 ....22209, 39190
32 ....41720, 56839
50 ....1154, 21275, 34604, 37721, 37886, 44034, 44035, 56174
51 ....54789, 56621, 56776, 57538
52 ....1154, 21275, 44035, 56174
61 1155
70 33995
71 ....3853, 28988, 29016
72 ....3853, 8050, 16619, 19148
73 ....2214, 21567, 23684
95 48076
170 14880
171 14880
200—699 (Ch. II) 3855
429 ....152, 5076, 15653, 15808, 19606, 20832, 22431, 27866, 37495, 37995, 41610, 41867, 42480, 44036, 49699, 51100
430 ....152, 675, 2340, 5076, 6232, 7681, 7940, 8992, 9631, 12251, 12969, 13563, 14467, 14717, 15808, 15891, 16443, 18253, 19606, 20502, 20832, 20842, 25626, 26544, 26711, 40403, 41610, 41868, 41873, 42480, 42719, 44895, 48821, 49975, 53374
431 ....7296, 7304, 7306, 8998, 11996, 12252, 13566, 14024, 17890, 20503, 25627, 33262, 38456, 41333, 49202, 51464, 54197, 55782, 55890
460 37995
810 46829

TITLE 11—FEDERAL ELECTIONS

Chapter I—Federal Election Commission (Parts 1—9099)

1.2 Correctly amended; CFR correction 46256
100.19 (a) heading correctly added; CFR correction 46256
104 Policy statement 40625
111.24 (a)(2)(ii) revised 44420
111.43 (a) and (b) revised 44421

Proposed Rules:

1—9099 (Ch. I) 25635
111 4081

TITLE 12—BANKS AND BANKING

Chapter I—Comptroller of the Currency, Department of the Treasury (Parts 1—199)

32.1 (a), (b) and (c) revised; (d) amended 37943
32.2 (l) revised; (m)(3)(ii), (q)(2)(v) and (vi)(A)(3) amended; (bb), (cc) and (dd) redesignated as (cc), (dd), (ee); new (bb) and (q)(2)(vii) added 37944
32.6 (a)(3) amended 37944
32.9 (b)(1), (i) heading, (C), (ii), Table, (iii), (2), (c)(1)(i), (ii) heading and (2) revised; Table 2 removed; (b)(3) and Table 3 redesignated as (b)(4) and Table 2; new (b)(3) and

CHANGES JANUARY 2, 2013 THROUGH SEPTEMBER 30, 2013

(c)(1)(iii) added; (c)(1)(ii)(B)(*2*) and (c)(1)(ii)(D)(*2*) amended.....37944
34 Authority citation revised; eff. 1-18-14.....10432
34.201—34.203 (Subpart G) added; eff. 1-18-14.....10432
159.3 (k)(2) revised.....37946
159.5 (b) and (c) revised.....37946
164 Authority citation revised; eff. 1-18-14.....10437
164.1—164.8 (Subpart A) Designated as Subpart A; eff. 1-18-14.....10437
Heading added; eff. 1-18-14.....10437
164.20—164.21 (Subpart B) Added; eff. 1-18-14.....10437

Chapter II—Federal Reserve System (Parts 200—299)

225.8 Revised; interim.....59783
226 Authority citation revised; eff. 1-18-14.....10437
226.43 Added; eff. 1-18-14.....10437
226 Appendices N and O added; eff. 1-18-14.....10439
Supplement I amended; eff. 1-18-14.....10439
237 Added; interim.....34549
240 Added.....21027
242 Added.....20776
246 Added.....52402
252.131—252.137 (Subpart F) Revised; interim.....59786
252.141—252.148 (Subpart G) Revised; interim.....59788
252.151—252.157 (Subpart H) Revised; interim.....59794
261.2 (c)(1)(ii)(A) and (B) correctly reinstated.....34874
272.3 (c) revised.....19981

Chapter III—Federal Deposit Insurance Corporation (Parts 300—399)

Chapter III Policy statement.....22771
303.2 (b), (ee) and (ff) revised; interim.....55470
303.64 (a)(4)(i) revised; interim.....55470
303.181 (c)(4) revised; interim.....55470
303.184 (d)(1)(ii) revised; interim.....55470
303.200 (a)(2) and (b) revised; interim.....55470
303.207 (b)(2) revised; interim.....55470
303.241 (c)(4) revised; interim.....55470
308.200 Revised; interim.....55470
308.202 (a)(1)(i)(A) introductory text and (ii) revised; interim.....55470
308.204 (b)(2) and (c) revised; interim.....55471
324 Added; interim.....55471
327.1—327.15 (Subpart A) Appendices A and C amended; interim.....55594
330 Authority citation revised.....56588
330.1 (i) revised.....56588
330.3 (e) revised.....56589
333.4 (a) amended; interim.....55595
337.6 (a) footnotes 12 and 13 revised; interim.....55595
337.12 (b)(2) revised; interim.....55595
347.102 (u) and (v) revised; interim.....55595
349.8 Revised; interim.....55595
360 Authority citation revised.....54376
360.5 (b) revised; interim.....55595
360.9 (e)(6) amended; interim.....55595
360.11 Added.....54376
362.2 (s) and (t) revised; interim.....55596
362.4 (e)(3) revised; interim.....55596
362.17 (d) revised; interim.....55596
362.18 (a)(3) revised; interim.....55596
363 Appendix A amended; interim.....55596
364 Appendix A amended; interim.....55597
365.1—365.2 (Subpart A) Appendix A amended; interim.....55597
380 Authority citation revised.....34731
380.8 Added.....34731
390 Technical correction; CFR correction.....52405
390.265 Appendix A amended; interim.....55597
391.10—391.14 (Subpart B) Appendix A amended; interim.....55598

Chapter VI—Farm Credit Administration (Parts 600—699)

604.420 (i)(1) amended.....31831
Regulation at 78 FR 31831 eff. date confirmed.....45051
610 Revised; interim.....51048
611 Actions on petitions.....11551
Authority citation revised.....31831
Regulation at 78 FR 31831 eff. date confirmed.....45051
611.1130 (a) amended.....31831

CHANGES JANUARY 2, 2013 THROUGH SEPTEMBER 30, 2013

TITLE 12 Chapter VI—Con.

Regulation at 78 FR 31831 eff. date confirmed 45051
611.1135—611.1137 (Subpart I) Heading revised 31831
Regulation at 78 FR 31831 eff. date confirmed 45051
611.1136 Heading revised; (c) and section amended 31831
Regulation at 78 FR 31831 eff. date confirmed 45051
611.1150—611.1158 (Subpart J) Added 31831
Regulation at 78 FR 31831 eff. date confirmed 45051
612 Actions on petitions 11551
612.2130 (p) and (t) revised 31834
Regulation at 78 FR 31834 eff. date confirmed 45051
615.5131 Regulation at 77 FR 66370 eff. date confirmed 2615
615.5132 Regulation at 77 FR 66371 eff. date confirmed 2615
615.5133 Regulation at 77 FR 66371 eff. date confirmed 2615
615.5134 Revised 23455
(e) correctly amended 26701
Regulation at 78 FR 23455 eff. date confirmed 37101
615.5135 Regulation at 77 FR 66372 eff. date confirmed 2615
615.5136 Regulation at 77 FR 66372 eff. date confirmed 2615
615.5140 Regulation at 77 FR 66372 eff. date confirmed 2615
615.5141 Regulation at 77 FR 66374 eff. date confirmed 2615
615.5143 Regulation at 77 FR 66374 eff. date confirmed 2615
615.5174 Regulation at 77 FR 66374 eff. date confirmed 2615
615.5180 Regulation at 77 FR 66374 eff. date confirmed 2615
615.5181 Regulation at 77 FR 66375 eff. date confirmed 2615
615.5182 Regulation at 77 FR 66375 eff. date confirmed 2615
615.5201 Regulation at 77 FR 66375 eff. date confirmed 2615
615.5207 (j) amended 21036
Regulation at 78 FR 21036 eff. date confirmed 34550
615.5301 (b)(5), (i)(5) and (j)(1) introductory text amended 21036
Regulation at 78 FR 21036 eff. date confirmed 34550
619 Actions on petitions 11551
619.9338 Added 31834
Regulation at 78 FR 31834 eff. date confirmed 45051
620 Actions on petitions 11551
620.5 (a)(3) amended; (a)(12) added 31834
Regulation at 78 FR 31834 eff. date confirmed 45051
(i), (j) and (k) correctly removed; (l), (m) and (n) correctly redesignated as new (i), new (j) and new (k); CFR correction 58449
621.1 Amended 31835
Regulation at 78 FR 31835 eff. date confirmed 45051
621.2 (e) amended 31835
Regulation at 78 FR 31835 eff. date confirmed 45051
621.6 (b) amended 21037
Regulation at 78 FR 21036 eff. date confirmed 34550
622.2 (d) amended 31835
Regulation at 78 FR 31835 eff. date confirmed 45051
622.61 Revised 24338
623 Authority citation revised 31835
Regulation at 78 FR 31835 eff. date confirmed 45051
623.2 (d) amended 31835
Regulation at 78 FR 31835 eff. date confirmed 45051
630 Actions on petitions 11551
630.20 (a)(2) amended 31835
Regulation at 78 FR 31835 eff. date confirmed 45051
652.1—652.45 (Subpart A) Regulation at 77 FR 66382 eff. date confirmed 2879
652 Appendix A amended 21037
Regulation at 78 FR 21037 eff. date confirmed 34550

Chapter VII—National Credit Union Administration (Parts 700—799)

700.1 Revised 32543
700.2 Amended 4029, 32544
701.3 (d)(3) amended 32544
701.14 (b)(3) and (4) revised 4029
(c)(3)(i) amended 32544
701.22 Revised 37956
Regulation at 78 FR 37956 eff. date extended to 9-23-13 40953
701.23 Introductory text added 37958

CHANGES JANUARY 2, 2013 THROUGH SEPTEMBER 30, 2013

Regulation at 78 FR 37958 eff. date extended to 9-23-13 40953
701.34 (a)(1) revised 4032
701.36 Revised 57252
701.37 (c) amended 4030
701 Appendix B amended 13463, 32544
702.2 (a) revised 32544
702.103 (a) amended 4037
702.104 (c) amended 32544
703.14 (a) revised 13213
704.2 Amended 32544
704.10 Amended 32544
704.12 (b) amended 32544
707.2 (e) and (v) removed; (f) through (u) and (w) through (z) redesignated as (e) through (t) and (u) through (x) 32544
708a.101 Amended 32544
708a.301 Amended 32544
708b.2 Amended 32544
709.1 (c) amended 32545
712.2 (d)(1) removed; (d)(2) and (3) redesignated as (d)(1) and (2) 32545
716 Revised 32545
722 Authority citation revised; eff. 1-18-14 10442
722.3 (f) added; eff. 1-18-14 10442
723.11 Introductory text amended 32545
723.12 Introductory text amended 32545
723.13 Amended 32545
723.16 (b)(3) amended 32545
725.2 (n) removed; (o), (p) and (q) redesignated as (n), (o) and (p) 32545
741.3 (b)(5) revised 4037
741.6 (a) introductory text amended 32545
741.8 (c) amended 32545
(b)(2) and (3) amended; (b)(4) added 37958
Regulation at 78 FR 37958 eff. date extended to 9-23-13 40953
741.204 Amended 4032
741.205 Amended 4029
741.220 Amended 32545
741.223 Amended 32545
741.225 Added 37958
Regulation at 78 FR 37958 eff. date extended to 9-23-13 40953
745.1 (f) removed 32545
745.14 Removed 32545
747.901 Amended 4029
748 Appendix A amended 32545
748.2 Second (b)(2) correctly removed; CFR correction 46256
750.1 (e)(1)(ii)(C), (D) and (E) revised; (l) removed 4029
(a) removed; (b) through (k) redesignated as (a) through (j) 32545
750.6 (a) amended 32545
761 Revised 32545
790.2 Heading and (c) revised; (b)(14) removed; (b)(15), (16) and (17) redesignated as (b)(14), (15) and (16) 32546
791.8 (a) revised 4038
791.10 (b) removed; (c) through (g) redesignated as (b) through (f) 32546
792.50 Amended 32546
792.51 (a) through (d) revised 32547

Chapter IX—Federal Housing Finance Board (Parts 900—999)

911 Removed 39958
Subchapter D Removed 2322
Subchapter F Removed 2322
952 Removed 2322
Subchapter H Removed 2322
975—978 (Subchapter I) Removed 2322
Subchapter J Removed 2322
Subchapter K Removed 2322
995—997 (Subchapter L) Removed 2322
998 Removed 15870

Chapter X—Bureau of Consumer Financial Protection (Parts 1000—1099)

Chapter X Policy statement 21218
1002.4 (d)(2) revised 7248
1002.14 Revised 7248
1002 Appendix C amended 7248
Supplement I amended 7248
1005 Regulation at 77 FR 6285 eff. date delayed indefinitely 6025
Regulation at 77 FR 50282 eff. date delayed indefinitely 6025
Regulation at 77 FR 6290 eff. date delayed indefinitely 6025
Regulation at 77 FR 6297 eff. date delayed indefinitely 6025
Regulation at 77 FR 40459 eff. date delayed indefinitely 6025

CHANGES JANUARY 2, 2013 THROUGH SEPTEMBER 30, 2013

TITLE 12 Chapter X—Con.

Regulation at 77 FR 50285 eff. date delayed indefinitely 6025
1005.1—1005.20 (Subpart A) Regulation at 77 FR 6285 eff. date delayed indefinitely 6025
1005.1 Regulation at 77 FR 6285 eff. date delayed indefinitely 6025
1005.2 Regulation at 77 FR 6285 eff. date delayed indefinitely 6025
1005.3 Regulation at 77 FR 6285 eff. date delayed indefinitely 6025
Regulation at 77 FR 40459 eff. date delayed indefinitely 6025
1005.16 (b), (c) and (d) revised.....18224
1005.30—1005.36 (Subpart B) Regulation at 77 FR 6285 eff. date delayed indefinitely 6025
1005.30 Regulation at 77 FR 50282 eff. date delayed indefinitely 6025
Introductory text and (h) added 30703
1005.31 Regulation at 77 FR 50282 eff. date delayed indefinitely 6025
(a)(1), (b)(1)(ii), (v), (vi), (vii), (2)(i), (c)(1), (2), (3), (f) and (g)(1) revised; (b)(1)(viii) added 30703
1005.32 Regulation at 77 FR 50283 eff. date delayed indefinitely 6025
(b)(2)(ii), (c)(3) and (4) revised; (b)(3) added; (c)(5) removed 30704
1005.33 Regulation at 77 FR 50284 eff. date delayed indefinitely 6025
(a)(1)(iii), (iv)(B), (c)(2) introductory text, (ii) introductory text, (A)(*2*) and (B) revised; (c)(2)(iii) redesignated as (c)(2)(iv); (a)(1)(iv)(D), (c)(2)(iii) and (h) added 30704
(c)(2)(iii) correctly revised 49366
1005.36 Regulation at 77 FR 50284 eff. date delayed indefinitely 6025
1005 Supplement I amended.....18224, 30714
Supplement I correctly amended.....49366
Appendix A amended.....30705
1024 Authority citation revised; eff. 1-10-14 10873
Technical correction 45842
1024.1—1024.5 (Subpart A) Designated as Subpart A; eff. 1-10-14.....10873
Heading revised; eff. 1-10-14.....44717
1024.2 (b) amended; eff. 1-10-14 10873
1024.3 Revised; 1-10-14 10874
1024.4 Heading and (a)(1) revised; (b) removed; (c) redesignated as (b); eff. 1-10-14.....10874
1024.5 (b)(7) revised; eff. 1-10-14 10874
(c) added; eff. 1-10-14 44717
1024.6—1024.20 (Subpart B) Designated as Subpart B; eff. 1-10-14.....10875
1024.7 (f)(3) revised; 1-10-14 10875
1024.13 Heading and (d) revised; 1-10-14 10875
Removed; eff. 1-10-14.....44717
1024.17 (c)(8), (f)(2)(ii), (4)(iii), (i)(2) and (4)(iii) revised; (k)(5) added; (l) removed; (m) redesignated as (l); eff. 1-10-14 10875
1024.18 Removed; eff. 1-10-14.....10876
1024.19 Removed; eff. 1-10-14.....10876
1024.20 Added 6961
1024.21 Removed; eff. 1-10-14.....10876
1024.22 Removed; eff. 1-10-14.....10876
1024.23 Removed; eff. 1-10-14.....10876
1024.30—1024.41 (Subpart C) added; eff. 1-10-14 10876
1024 Appendix MS-1 amended; eff. 1-10-14 10886
Appendix MS-2 revised; eff. 1-10-14.....10886
Appendix MS-3 added; eff. 1-10-14 10886
Appendix MS-4 added; eff. 1-10-14 10887
Supplement I amended; eff. 1-10-14 .....10887, 44717
1026 Authority citation revised 44718
Technical correction 45842
1026.1 (d)(5) revised.....6962
1026.17 (a)(1) and (b) revised; eff. 1-10-14 11004
1026.20 Heading, (c) and (d) revised; eff. 1-10-14 11004
1026.23 (a)(3)(ii) revised 30745
1026.25 (a) revised; (c)(3) added 6583
(c)(2) added; eff. 1-10-14 11410

CHANGES JANUARY 2, 2013 THROUGH SEPTEMBER 30, 2013

1026.31 (c)(1) revised; (h) added 6962
1026.32 Heading and (b)(1) revised; (b)(2) removed; (b)(3) through (6) added 6583
(a), (c)(3), (4), (5), (d) introductory text, (1), (6) and (8) revised; (d)(7) removed; (b)(2), (3)(ii), (4)(ii) and (6)(ii) added 6962
(b)(1)(ii) and (b)(2)(ii) revised; eff. 1-10-14 35502
1026.34 Revised 6964
(a)(4)(i) revised 30745
1026.35 Revised 4753
(c) added; eff. 1-18-14 10442
(b)(1) amended; (b)(2)(iii)(A), (iv)(A) and (B) revised; (e) added; eff. in part 6-1-13 through 1-9-14 30745
(e) introductory text revised; (e)(3) redesignated as (e)(4); new (e)(3) added; eff. in part 1-10-14 44718
1026.36 (k) added 6966
(c) revised; eff. 1-10-14 11006
Heading, (a) heading, (1), (d)(1), (2), (e)(3)(i)(C) and (f) revised; (a)(3), (4), (5), (b), (g) and (j) added; eff. date pending in part 11410
(h) and (i) added 11410
Regulation at 78 FR 11410 eff. date delayed to 1-10-14 32547
1026.41 Added; eff. 1-10-14 11007
(a)(1), (e)(4)(ii) and (iii) revised; eff. 1-10-14 44718
1026.43 Added 6584
(a)(3)(ii), (iii), (b)(4), (e)(1), (2) and (g)(1)(ii)(B) revised; (a)(3)(iv), (v), (vi), (e)(5) and (6) added; eff. 1-10-14 35502
(e)(4)(ii)(A) introductory text through (E) revised; eff. 1-10-14 44718
1026.51 (a)(1) and (b) revised 25837
1026.52 (a)(1) revised 18797
1026 Supplement I amended 4754, 6967, 18797, 25837, 30745
Supplement I amended; eff. 1-18-14 10444
Supplement I amended; eff. 1-10-14 ....11016, 11413, 35504, 44725
Appendix Q added 6589
Appendices N and O added; eff. 1-18-14 10444
Appendix H amended; eff. 1-10-14 11008
Appendix Q revised; eff. 1-10-14 44718
1070 Revised 11503
1073 Added 41678
1075 Added 26501
1076 Added 47153
1081 Authority citation revised; interim 59164
1081.100 Revised; interim 59164
1081.200 (a) revised; interim 59164
1081.500—1081.502 (Subpart E) Added; interim 59164
1091 Added 40375

Chapter XII—Federal Housing Finance Agency (Parts 1200—1299)

1201 Added 2322
1209 Authority citation revised 37103
1209.1 (c)(2) and (3) amended; (c)(4) added 37103
1214 Added 39958
1215 Added 39961
1225.2 Amended 2323
1228.1 Amended 2323
1229.1 Amended 2323
1230 Added; interim 28450
1231.1 Amended 2323
1231.2 Amended 2323
1233.2 Amended 2323
1235.2 Amended 2324
1236.2 Amended 2324
1237.2 Amended 2324
1238 Order 59165
Added 59222
1261.1 Removed 2324
1263.1 Amended 2324
1264 Nomenclature change 2324
1264.1 Amended 2324
1265.1 Amended 2324
1266.1 Amended 2324
1267.1 Amended 2324
1269.1 Amended 2324
1269.4 (c) amended 2324
1270.1 Amended 2324
1271 Added 2324
1272.1 Amended 2328
1273.1 Amended 2328
1274.1 Amended 2328
1278.1 Amended 2328
1281.1 Amended 2328
1282.1 Amended 2328
1290.1 Amended 2328

CHANGES JANUARY 2, 2013 THROUGH SEPTEMBER 30, 2013

TITLE 12 Chapter XII—Con.

1291.1 Amended 2328
1292 Added 2328

Chapter XVII—Office of Federal Housing Enterprise Oversight, Department of Housing and Urban Development (Parts 1700—1799)

1703 Removed 39964
1730 Removed 15870
1770 Removed 28451

Chapter XVIII—Community Development Financial Institutions Fund, Department of the Treasury (Part 1800—1899)

1808 Added; interim 8310

Proposed Rules:

6 51101
34 48548
43 57928
46 47217
208 ....43829, 51101
217 51101
225 43829
226 48548
234 14024
244 57928
246 23162
252 ....9633, 13294, 47217
324 51101
325 47217
330 11604
336 54401
344 54403
360 4349
373 57928
390 ....54401, 54403
600—699 (Ch. VI) 42893
602 48632
618 48632
621 48632
652 ....5320, 26711
701 17136
703 57539
721 57539
741 46850
748 46850
911 6042
1002 39902
1024 ....25638, 39902
1026 ....6622, 23171, 25638, 27308, 39902, 48548
1075 26545
1090 18902
1200—1299 (Ch. XII) 23507
1214 6042
1215 ....9336, 11114
1231 28452
1234 57928
1254 46295
1260 6045
1267 30784
1269 30784
1270 30784

TITLE 13—BUSINESS CREDIT AND ASSISTANCE

Chapter I—Small Business Administration (Parts 1—199)

121 Technical correction 45051
121.108 Revised 38816
121.109 Added 38817
121.201 Table correctly amended 36083
Table amended 37403, 37408, 37415, 37421
Technical correction 37701
121.404 (b) amended 38817
(g)(3)(ii) amended 42403
121.411 (d) through (i) added 38817
(a) revised; (b) and (c) redesignated as (c) and (d); new (b) added 42403
121.702 (a)(1)(i) and (b)(1)(i) correctly amended 11745
121.1009 (f) revised 38818
124.521 Added 38818
124.1015 Added 38818
124.1016 Added 38819
125 Authority citation revised 38819, 42403
125.3 (a), (b)(1), (3)(ii), (c)(1) introductory text, (iii) through (vi), (d), (e)(3), (f)(1), (2) and (g) revised; (c)(3) redesignated as (c)(7); (c)(1)(vii), (viii), (ix), new (3) through (6) and (h) added 42404
(g)(4) correctly amended 59798
125.29 Revised 38819
125.30 Added 38820
126.900 Revised 38820
127 Authority citation revised 38820
127.503 (a)(1), (2), (b)(1) and (2) revised; interim 26506
127.700 Revised 38820
127.701 Added 38821

CHANGES JANUARY 2, 2013 THROUGH SEPTEMBER 30, 2013

Proposed Rules:

115....46528
120....12633
121....12633
300—399 (Ch. III)....22801
703....32191
715....32191
741....32191

TITLE 14—AERONAUTICS AND SPACE

Chapter I—Federal Aviation Administration, Department of Transportation (Parts 1—199)

Chapter I Policy statement....36412, 42419
16 Authority citation revised....56141
16.1 (a) introductory text and (3) through (6) revised....56141
16.3 Amended....56141
16.11 Heading, (a) and (b) introductory text revised; (c) and (d) added....56142
16.13 (a) through (d) and (f) revised; (h) and (i) added....56142
16.15 (a), (b), (d)(1) and (2) revised; (d)(3) added....56143
16.17 (c) revised....56143
16.19 (d) and (e) added....56143
16.21 Revised....56143
16.23 Heading, (a), (b)(2), (4), (c), (d) and (j) revised; (k) and (l) added....56144
16.25 Revised....56144
16.26 Added....56144
16.27 Revised....56145
16.29 (b)(2) amended....56145
16.31 Revised....56145
16.33 Revised....56145
16.34 Added....56145
16.105 Amended....56146
16.109 Revised....56146
16.201 (b) revised....56146
16.203 (a)(1), (b)(1) and (2) revised....56146
16.207 Revised....56146
16.211 (c) amended....56147
16.215 (e) added....56147
16.227 Revised....56147
16.229 Introductory text added....56147
16.233 Revised....56147
16.235 (b) revised....56147
16.241 Transferred to Subpart F; (a) and (c) revised; (f) removed....56147
16.241—16.243 (Subpart G) Removed....56147
16.243 Transferred to Subpart F....56147
16.245 Added....56147
16.247 (Subpart G) Redesignated from Subpart H....56148
16.247 (Subpart H) Redesignated as new Subpart G....56148
16.247 (a), (b)(2) and (4) revised....56148
16.301—16.307 (Subpart H) Redesignated from Subpart I....56148
16.301—16.307 (Subpart I) Redesignated as new Subpart H....56148
16.301 Removed; new section redesignated from 16.303....56148
16.303 Redesignated as 16.301; redesignated from 16.305....56148
16.305 Redesignated as 16.303; redesignated from 16.307....56148
16.307 Redesignated as 16.305....56148
21 Policy statement....16779, 50313
21.93 (b)(5) added....1138
23 Special FAA conditions...10055, 28719, 35747, 36084, 37958, 50317, 55629, 57470
25 Special FAA conditions....6195, 6198, 8961, 11089, 11553, 11554, 11555, 11556, 11560, 11562, 14005, 14007, 14155, 19981, 21037, 25846, 31835, 31836, 31838, 32078, 36084, 41684, 49655
25.1302 Added....25846
29 Special FAA conditions....35108
33 Special FAA conditions....15597, 19982
35.15 (c) and (d) revised....4041
(c) and (d) correctly revised....45052
35.16 Added....4042
36.1 (a)(5) and (i) added; (c) amended....1138
36.13 Added....1139
36.1101—36.1103 (Subpart K) Added....1139
36 Appendix K added....1139
39.13....6, 8, 12, 16, 858, 1725, 1728, 1729, 1731, 1732, 1734, 1737, 1741, 2196, 2198, 2199, 2332, 4044, 4049, 4052, 4055, 4056, 4760, 4763, 5127, 5711, 5713, 6201, 6204, 6207, 6726, 7258, 7260, 7262, 7263, 7642, 7644, 7646, 7649, 9310, 9583, 9778, 9780, 9782, 9784, 9787, 9789, 9791, 9793, 9795,

CHANGES JANUARY 2, 2013 THROUGH SEPTEMBER 30, 2013

TITLE 14 Chapter I—Con.

9797, 9800, 9801, 10500, 10502, 11564, 11566, 11568, 11571, 11573, 11974, 11977, 11979, 12232, 14159, 14162, 14163, 14165, 14443, 14641, 14643, 14647, 14649, 15278, 15280, 15282, 15601, 15872, 15875, 16606, 17072, 17074, 17076, 17078, 17079, 17081, 17083, 17288, 17293, 17296, 17298, 17592, 17594, 17866, 18225, 18227, 18229, 18231, 19086, 19089, 19091, 19095, 19984, 20228, 20232, 20236, 21228, 21232, 21234, 21238, 22167, 22169, 22171, 22174, 22177, 22179, 22182, 22184, 22187, 23106, 23109, 23111, 23113, 23115, 23460, 23464, 23467, 23470, 23832, 24040, 24043, 24339, 24340, 24343, 24673, 24676, 25362, 25364, 25366, 25369, 25371, 25373, 25376, 25379, 25381, 26235, 26242, 27003, 27006, 27012, 27017, 27022, 28127, 28129, 28131, 28724, 28727, 28729, 28731, 31387, 31392, 31395, 32082, 32346, 32348, 32351, 32354, 32552, 33196, 33198, 33200, 33202, 33205, 33207, 34551, 35113, 35749, 35751, 35754, 36090, 36409, 37439, 37447, 37450, 37702, 37705, 38196, 38545, 38547, 38551, 38553, 38823, 38825, 38827, 39568, 39573, 39575, 40955, 40958, 41275, 41279, 41282, 41284, 41286, 41288, 42409, 42411, 42414, 42416, 42418, 42678, 43762, 43765, 43768, 43769, 43771, 44424, 44872, 45053, 45055, 47528, 47530, 47533, 47536, 47539, 47545, 47547, 47552, 48288, 48600, 48796, 49110, 49112, 49114, 49661, 49663, 49905, 49907, 49909, 49912, 49914, 49916, 50321, 51049, 51052, 51054, 51056, 51060, 52406, 52409, 52411, 52413, 52415, 52418, 52420, 52837, 52840, 52842, 53237, 53632, 53634, 53637, 53639, 53641, 54151, 54155, 54379, 54382, 54384, 54386, 54388, 54752, 56149, 56590, 56593, 56596, 56598, 56600, 56603, 57048, 57051, 57054, 57255, 57785, 57787, 58870, 58873, 58875, 59225, 59801, 59804

Corrected.....2615, 13463, 24985, 29613, 41837, 49115, 49116, 54561, 56151

61 Policy statement.....12233

Authority citation revised.....42372

Technical correction.....45055

61.1 (b)(1) through (19) designations removed; (b) amended 42372

61.3 (a) introductory text, (1), (b) and (i)(1) revised.....56828

61.23 (a)(1), (2), (d)(1)(i), (ii) and (2)(i) revised 42372

61.29 (a), (b), (c) and (e) revised 56828

61.35 (a)(1) amended; (a)(2) redesignated as (a)(3); new (a)(2) added; new (a)(3)(iii) revised 42373

61.39 (a) and (b) revised; (c), (d) and (e) redesignated as (e), (f) and (g); new (c) and (d) added.....42373

61.55 (a)(3) revised; (e) introductory text amended.....42374

61.56 (d) revised.....56828

61.57 (e)(2) revised.....42374

(e)(3) redesignated as (e)(4); (e)(1), (2) and new (4) introductory text revised; new (e)(3) added 56828

61.71 (b) and (c) revised.....42374

61.153 (a) revised; (e) through (h) redesignated as (f) through (i); new (e) added 42374

61.155 (c)(12) and (13) amended; (c)(14) and (d) added.....42374

61.156 Added.....42375

61.157 (c) revised 42375

61.159 (a)(3), (4) and (5) redesignated as (a)(4), (5) and (6); new (a)(3) added; (a)(4)(i) and (ii) amended; new (a)(5) revised.....42375

(a)(6) correctly removed; (a)(5) corrected redesignated as new (a)(6); new (a)(5) correctly added 44874

61.160 Added.....42375

61.165 (c)(2) through (5) and (f) redesignated as (c)(3) through (6) and (g); new (c)(2) and (f) added; new (c)(3), (5), (e) introductory text and (1) revised; new (g) introductory text and (3) amended 42376

61.167 Revised 42376

61.169 Added.....42377

71.1 .....1748, 1751, 1753, 2200, 2880, 4306, 5128, 5130, 6727, 6728, 7994, 8963, 11980, 14650, 14652, 14653, 14654, 14911, 14912, 16399, 16400, 16608, 16609, 17084, 17085, 18232, 18799, 18800, 18801, 18802, 19097, 19098,

CHANGES JANUARY 2, 2013 THROUGH SEPTEMBER 30, 2013

19986, 21044, 21045, 22190, 22191, 22414, 22415, 22416, 22417, 22418, 24347, 25382, 25383, 25384, 26244, 27028, 27030, 27031, 28133, 29614, 29615, 31397, 31398, 32084, 32086, 32356, 32554, 33963, 33964, 33965, 33967, 33968, 33969, 34553, 34554, 34555, 34556, 34557, 34558, 34559, 36412, 37104, 37106, 38198, 38554, 38555, 40381, 40382, 41289, 41291, 41686, 41687, 41838, 41839, 41840, 43778, 43972, 46497, 48290, 48291, 48292, 48293, 48294, 48295, 48296, 48297, 48298, 48299, 48300, 48301, 48302, 48303, 49117, 50323, 52083, 52084, 52085, 52422, 52423, 52424, 52425, 52848, 53239, 53241, 54562, 57788, 57789, 58158, 58159, 58160, 59623, 59806, 59807, 59808
71.5 Amended 52848
71.15 Amended 52848
71.31 Amended 52848
71.33 Amended 52848
71.41 Amended 52848
71.51 Amended 52848
71.61 Amended 52848
71.71 (b), (c), (d), (e) and (f) amended 52848
71.901 (a) amended 52848
Corrected 31839, 33965, 37104, 38197, 41290, 48303
Regulation at 78 FR 33968 eff. date extended to 8-22-13 38829
73.25 Amended 40959
73.29 Amended 17086, 39967
73.66 Amended 21818
73.67 Amended 24986
91 Authority citation revised 39582
Policy statement 52848, 57790
91.801 (e) added 39583
91.881 Added 39583
91.883 Added 39583
91 Appendix E amended 39971
95 ....9584, 20784, 32979, 44874, 57473
97 ....5255, 7651, 7653, 10059, 10061, 14011, 18804, 18807, 21240, 21243, 25385, 25387, 28134, 28136, 32088, 32089, 34560, 34562, 37453, 37455, 40384, 43783, 48798, 48801, 50325, 50327, 54565, 56831, 59809, 59811
97.21—97.37 ....5131, 5133, 5254, 14010, 40386, 43782, 54563, 56830
117 Policy statement 14166, 59226
117.11 (c) revised; (d) correctly removed; eff. 1-14-14 8362
Regulation at 78 FR 8362 eff. date corrected 11090
117.19 (a)(1) correctly revised; eff. 1-14-14 8362
117.25 (d) correctly revised; eff. 1-14-14 8362
117.29 (b) correctly revised; eff. 1-14-14 8362
120 Authority citation revised 42003
120.115 (c)(1)(iii) and (5) redesignated as (c)(5) and (6); new (c)(5) and (6) revised 42003
120.117 (e) redesignated as (f); new (e) added; (a), (b) and new (f) revised 42003
120.221 (b) revised 42004
120.225 (e) redesignated as (f); new (e) added; (a), (b) and new (f) revised 42005
121 Policy statement 14166, 52848, 59623
Authority citation revised 42377
Technical correction 45055
121.321 Added 15876
121.409 (b) introductory text revised 42377
121.410 Added 42377
121.419 Revised 42377
121.435 Added 42378
121.436 Added 42378
121.437 Removed 42378
121.543 (b)(3)(i) revised 42378
121.1500 Revised 5710
121 Appendix M amended 39971
Appendix H amended 42379
125 Appendix E amended 39971
Policy statement 52848
129 Policy statement 14912
135 Authority citation revised 42379
Technical correction 45055
Policy statement 52848, 59623
135.336 Added 42379
135.341 (a) amended 42379
139.1 (a) revised 3316
139.5 Amended 3316
139.115 Added 3316
139.203 (b)(22) revised 3316
139.303 (c) introductory text revised 3316
139.329 (b) and (e) revised 3316
141 Authority citation revised 42379
Technical correction 45055, 53025
141.11 (b)(2)(viii) added 42379
141.26 Revised 42379
141.33 (a)(4) added 42379
141 Appendix K amended 42380
142 Authority citation revised 42380

CHANGES JANUARY 2, 2013 THROUGH SEPTEMBER 30, 2013

TITLE 14 Chapter I—Con.

Technical correction 45055
142.1 (a) and (b)(2) revised 42380
142.3 Amended 42380
142.49 (c)(3)(iv) revised 42380
142.54 Added 42380
142.55 (a)(2) and (d) amended 42380

Chapter II—Office of the Secretary, Department of Transportation (Aviation Proceedings) (Parts 200—399)

254.4 Amended 14914
254.5 (b) amended 14914

Chapter III—Commercial Space Transportation, Federal Aviation Administration, Department of Transportation (Parts 400—499)

420 Technical correction 1143

Chapter V—National Aeronautics and Space Administration (Parts 1200—1299)

1203 Revised 5117
1203.100 (a) and (c)(2) introductory text amended; (c)(1) introductory text revised 5117
1203.101 (c) revised 5117
1203.200 (b) introductory text revised; (c) amended 5117
1203.201 (d) amended 5117
1203.202 (a) introductory text, (4) and (e)(4) revised; (a)(1), (3), (5) through (8), (b), (c)(2), (3), (d) introductory text, (2), (e) introductory text, (1), (2), (3), (f) and (g) amended 5117
1203.203 (b)(1) and (2) revised 5117
1203.302 Revised 5118
1203.303 Revised 5118
1203.304 Amended 5118
1203.305 Amended 5118
1203.400 Revised 5118
1203.403 Removed 5118
1203.405 Amended 5118
1203.406 (b) amended 5118
1203.407 Revised 5118
1203.408 Heading revised; introductory text, (a) and (d) amended; (e) added 5118
1203.409 (a) revised; (c) amended 5118
1203.410 (a), (c), (d) and (e) revised; (f) and (g) removed 5119
1203.412 (a)(3) and (5) revised; (b) amended 5119
1203.500 Revised 5119
1203.601 Amended 5120
1203.602 Revised 5120
1203.603 Revised 5120
1203.604 (a), (b), (c)(2), (d)(2), (3), (4), (e)(1), (3), (5) and (g)(2) revised; (c)(1), (d)(1) and (e)(2) amended 5120
1203.700—1203.703 (Subpart G) Removed 5121
1203.800 Revised 5121
1203.801 Revised 5121
1203.802 Revised 5121
1203.803 Added 5121
1203.804 Added 5121
1203.900 Revised 5122
1203.901 (d) added 5122
1203.1000—1203.1003 (Subpart J) Added 5122
1203a Authority citation revised 5123
1203a.100 (a) and (b) amended 5123
1203a.101 (a) and (b) amended; (a)(1), (2) and (3) revised 5123
1203a.102 (a)(1) introductory text revised; (a)(1)(iii), (2), (3)(i) introductory text, (*a*), (*b*), (*c*), (ii), (b) introductory text, (1), (4) and (c) amended 5124
1203a.103 (a)(1), (2), (3) and (b) amended 5124
1203a.104 (a) and (b) amended 5124
1203a.105 Amended 5124
1203b Authority citation revised 5124
1203b.100 Amended 5124
1203b.101 Amended 5124
1203b.102 Amended 5125
1203b.103 (a)(1), (2), (b)(2) and (c) amended 5125
1203b.104 (a) revised; (c) removed; (d) redesignated as new (c); (b) and new (c) amended 5125
1203b.105 Amended 5125
1203b.106 Revised 5125
1203b.107 (a)(1), (c) introductory text and (1) through (4) amended 5125
1203b.108 (b), (c) introductory text, (2), (d) introductory text, (1), (2) and (e) amended 5125
1203b.109 Amended 5125

CHANGES JANUARY 2, 2013 THROUGH SEPTEMBER 30, 2013

1204.1000—1204.1006 (Subpart 10) Authority citation revised 5125
1204.1000 Amended 5125
1204.1001 (a) and (b) amended.....5126
1204.1002 Amended 5126
1204.1003 (a) introductory text, (1), (2), (b), (c), (d) and (e) amended.....5126
1204.1004 Amended 5126
1204.1005 (a) revised; (b) and (2) amended.....5126
1204.1006 Amended 5126
1209.300—1209.305 (Subpart 3) Revised 20423
1209.302 Amended 20423
1212 Authority citation correctly revised 8963
1212.201 Heading and (c)(1) correctly revised; (f) correctly redesignated as (g); new (f) correctly added 8963
1212.704 (a) correctly amended 8964

Proposed Rules:

1.....54790
21 .....32576, 34935, 54791
23 .....34935, 46295, 54790
25 .....1765, 5146, 5148, 11609, 13835, 26280, 31851, 34935, 37722, 42480, 52107, 54790
27 .....12254, 34935, 54790
29 .....12254, 34935, 54790
39 .....275, 1155, 1772, 1776, 2223, 2644, 2910, 3356, 3363, 3365, 4090, 4092, 6247, 6251, 6254, 6749, 7308, 7312, 8052, 8054, 8058, 8446, 8999, 9001, 9003, 9005, 9007, 9341, 9346, 9634, 9636, 12255, 12256, 12646, 12648, 12651, 12988, 12991, 12995, 14029, 14467, 14469, 14719, 14722, 14726, 14729, 14731, 14734, 14934, 15332, 15335, 15655, 15658, 16196, 16198, 16200, 16620, 17300, 18255, 18257, 18529, 18531, 18533, 18917, 18920, 18922, 18925, 19628, 20503, 20505, 20507, 20509, 20844, 21072, 21074, 21077, 21079, 21082, 21276, 21279, 21570, 21573, 21575, 21577, 21580, 21854, 22209, 22213, 22215, 22432, 22435, 22439, 22802, 22806, 23685, 23686, 23688, 23690, 23691, 23692, 23694, 23696, 23698, 23866, 24363, 24367, 24368, 24371, 24689, 25662, 25664, 25666, 25898, 25902, 25905, 26286, 26556, 26712, 26715, 26716, 26720, 27310, 27314, 27315, 27318, 27867, 27869, 28152, 28156, 28159, 28161, 28540, 28764, 28767, 29261, 29666, 29669, 30243, 30791, 30793, 30795, 31860, 31863, 31867, 32363, 32579, 33010, 33012, 33764, 33766, 33768, 33770, 34279, 34280, 34282, 34284, 34286, 34288, 34290, 34605, 34958, 34960, 35574, 35773, 36129, 36691, 37150, 37152, 37154, 37156, 37158, 37160, 37162, 37497, 37498, 38608, 39190, 39193, 39633, 40045, 40047, 40050, 40053, 40055, 40057, 40060, 40063, 40065, 40069, 40072, 40074, 40640, 40642, 41005, 41877, 41882, 41886, 41888, 42720, 42723, 42724, 42727, 42893, 42895, 42898, 42900, 43838, 43839, 44039, 44042, 44043, 44045, 44048, 44050, 44052, 44469, 44473, 44897, 44889, 45471, 46298, 46301, 46303, 46306, 46532, 46536, 46538, 46540, 46543, 47228, 47230, 47233, 47235, 47581, 48339, 48822, 48824, 48826, 48828, 48832, 48835, 49207, 49213, 49217, 49221, 49227, 49229, 49232, 49235, 49237, 49240, 49379, 49978, 49982, 51115, 51117, 51121, 51123, 51126, 51127, 52465, 52712, 52870, 52872, 52875, 53078, 53080, 54594, 54596, 54792, 54794, 55660, 55662, 56182, 56622, 57104, 57542, 58256, 58487, 58960, 58962, 58965, 58967, 58970, 58973, 58975, 58978, 58982, 59291, 59293, 59295, 59298, 59304, 59306
61.....34935, 54790
71.....2646, 4353, 4354, 4356, 5149, 5151, 5152, 5153, 5155, 5325, 5754, 6257, 6258, 6260, 6261, 6262, 9009, 10560, 10562, 10564, 11114, 11115, 11996, 13843, 14031, 14032, 14473, 14474, 14475, 14477, 14478, 14479, 16202, 16821, 16823, 18259, 18261, 18262, 18263, 18264, 18266, 18267, 18268, 18269, 18271, 18928, 18929, 18931, 20846, 21084, 21856, 25005, 25006, 25226, 25227, 25228, 25229, 25231, 25232, 25233, 25234, 25402, 25403, 25404, 25406, 26557, 26558, 27872, 30797, 31428, 31429, 31430, 31871, 32212, 32213, 33015, 33016, 33017, 33019, 33263, 33265, 33772, 34608, 34609, 35776, 36131, 37997, 38236, 40076, 40078, 41333, 41335, 41336, 41337, 41890, 45473, 45474, 45475, 45477, 45478, 45849, 45850, 47237, 47238, 47239, 48078, 48079, 48080, 48081,

CHANGES JANUARY 2, 2013 THROUGH SEPTEMBER 30, 2013

TITLE 14 *Proposed Rules:—Con.*

48838, 48839, 48840, 48841, 48842, 49985, 49986, 52109, 52111, 52112, 52114, 52115, 52714, 52716, 52717, 52718, 54412, 54413, 54415, 54795, 57545, 58489, 58490
91.....12259, 18932, 34935, 54790
121.....2912, 9865, 19630, 34935, 54790
125.....34935, 54790
135.....9865, 34935, 54790
193.....43091
295.....59880
298.....59880

TITLE 15—COMMERCE AND FOREIGN TRADE

Subtitle B—Regulations Relating to Commerce and Foreign Trade (Parts 30—1499)

Chapter I—Bureau of the Census, Department of Commerce (Parts 30—199)

90 Stay at 75 FR 46 lifted; revised 259

Chapter II—National Institute of Standards and Technology, Department of Commerce (Parts 200—299)

272 (Subchapter H) Heading added 4765
272 Redesignated from Part 1150 4765
272.1 (b) revised 4765
272.2 Revised 4765
272.3 (a) and (b) revised; (e) added 4765
272.4 Revised 4765
273 (Subchapter I) Heading added 4765
273 Redesignated from Part 1170 4766
273.3 (a) revised 4766

Chapter VII—Bureau of Industry and Security, Department of Commerce (Parts 700—799)

730 Authority citation revised.....13467, 22705
Supplement No. 1 amended 13467
Supplement No. 2 amended 13468
Supplement No. 3 amended 13468
730.3 Revised.....22705
730.6 Amended 22705
732.1 (a)(3) added.....22705
732.2 (f) revised 22706
732.3 (b)(1) and (f) revised 22706
732.4 (b)(3)(iv) amended; (b)(7) revised.....22706
732 Supplement No. 2 amended 13468
Supplement No. 3 amended 22706
734 Authority citation revised.....13468, 22707
734.3 (b)(1)(i) note and (e) added 22707
734.4 (a)(6) redesignated as (a)(7); new (a)(6) added.....22707
734 Supplement No. 1 amended 13468
Supplement No. 2 amended 13468
736 Authority citation revised.....13468
736.2 (b)(3)(iii) revised; (b)(3)(iv), (v) and (vi) added.....22707
736 Supplement No. 1 revised 13468, 22707, 43973
738.2 (c) revised; (d)(1) introductory text and (d)(2)(ii) amended; (d)(1)(iv) added.....22708
738.3 (a)(1) revised.....37382
740.1 (a) amended.....22708
740.2 (a)(12), (13), (15), (16) and note added.....22708
(a)(3) revised.....37382
740.9 (a) and (b) revised.....22709
740.10 Revised 22712
740.11 Revised 22714
Supplement No. 1 amended
740.13 (a)(1) amended; (f) redesignated as (h); new (f) and (g) added.....22718
740.17 (e)(1)(ii)(A) amended 13469
740.20 (a), (c)(1) and (2) revised; (b)(2)(vi), (c)(1), (2), (d)(2) and (v) amended; (b)(3), (d)(2)(vi), (vii) and (g) added 22718
(b)(2)(v) revised 33695
(b)(3)(iii) and (g)(1) revised; eff. 1-6-14.....40911
(b)(2)(vii), (viii) and (ix) redesignated as (b)(2)(viii), (ix) and (x); new (b)(2)(vii) added 42434
740 Supplement No. 1 amended 13469, 22720
742 Authority citation revised.....13469
742.2 (a)(1)(i) amended 33696

CHANGES JANUARY 2, 2013 THROUGH SEPTEMBER 30, 2013

742.4 (b)(1) revised....22721
742.6 (a)(1) and (b)(1) revised; (a)(4)(i) amended....22721
(a)(4)(i) revised; eff. 1-6-14....40911
742.9 (b)(1)(ii) revised....13469
742.10 (b)(1)(ii) revised....13469
742.13 (a)(1) revised....37382
742.15 (c)(2)(ii)(A) amended....13469
(d) revised....37383
742.17 (a) footnote 1 redesignated as (a) footnote 2....13469
743 Authority citation and heading revised....22721
Authority citation revised....37383
743.1 (g)(1) amended....13469
(a) introductory text amended; (c) revised....22721
(c)(1)(ii) Note revised....37383
743.4 Added....22722
743.5 Added....22722
744 Authority citation revised....13469
744.17 Heading and (d) revised....22723
744.21 (a), (1) and (2) redesignated as (a)(1), (i) and (ii); new (a)(2) added; (f) revised....22723
744 Supplement No. 2 correctly amended
Supplement No. 4 amended....3319, 14916, 18811
Supplement No. 5 revised; interim....18816
745 Authority citation revised....13469
746.1 (b)(4) revised....22723
746.3 (b)(2) revised....22723
746.7 (a)(1) revised....37383
746.9 (c)(2) amended....43973
748.1 (d)(2) amended....13469
(d) introductory text amended....22723
748.2 (a)(2) and (3) revised....13469
748.3 (e) added....22724
748.8 (w) and (x) added....22724
748.13 (c)(2) amended....13469
748.15 (a)(1) and (f)(1)(ii) amended....13470
748 Supplement No. 1 amended....22725
Supplement No. 2 amended....22725
Supplement No. 4 amended....13470
Supplement No. 5 amended....13470
Supplement No. 7 amended....3323, 23473, 32984, 41293, 54754
750 Authority citation revised....22725
750.4 (b)(7) added....22725
750.7 (c)(1)(ix) added; (g) introductory text and (1) introductory text revised....22725
752.3 (a)(7) revised....37383
752.11 (c)(14) revised....13470
752.17 Amended....13470
752 Supplement No. 2 amended....13470
Supplement No. 5 amended....13470
754.4 (d)(3)(ii) revised....13470
754.6 (c) amended....13470
754.7 (d) amended....13470
754 Supplement No. 3 amended....13470
756.1 (b) heading amended....13470
(a)(4) added....22726
758.1 Heading revised; (b)(3), (4) and (5) redesignated as (b)(5), (6) and (7); new (b)(3) and new (4) added....22726
758.2 (d)(1) and (2) revised....13470
(c)(4) added....22726
758.4 (c) amended....13470
758.5 (e)(2)(ii) amended....13470
(a), (b), (c) and (d) revised....22726
758.6 Revised....22726
758.7 (b)(6) amended....13470
760 Supplement No. 1 amended....13470
762.1 (b) revised....13471
762.2 (b) revised....13471
(b)(5), (7), (10) and (13) revised; (b)(48) and (49) amended; (b)(50) and (51) added....22727
764.3 (a)(1) heading and (2) amended....13471
764 Supplement No. 1 amended....22727
764.5 (c)(2) revised....48605
766.3 (b)(1) and (c) revised....48606
770.2 (i) and (j) removed....22727
(h) revised....37383
(h) removed; eff. 1-6-14....40911
772.1 Amended....13471, 22727, 37384, 42434
Amended; eff. 1-16-14....40911
774 Supplement No. 1 amended....22729, 37390, 37394
Supplement No. 1, Category 0 (ECCN 0A919) amended....22729
Supplement No. 1, Category 1 (ECCN 1A004) amended....37384
Supplement No. 1, Category 1 (ECCN 1C001) amended....37385
Supplement No. 1, Category 1 (ECCN 1C351) amended....33696

CHANGES JANUARY 2, 2013 THROUGH SEPTEMBER 30, 2013

TITLE 15 Chapter VII—Con.

Supplement No. 1, Category 1 (ECCN 1C352) amended 33696
Supplement No. 1, Category 1 (ECCN 1C353) amended 33697
Supplement No. 1, Category 1 (ECCN 1C354) amended 33697
Supplement No. 1, Category 1 (ECCN 1C360) removed.....33698
Supplement No. 1, Category 1 (ECCN 1C991) amended 33698
Supplement No. 1, Category 1 (ECCN 1E001) amended 33698
Supplement No. 1, Category 1 (ECCN 1E351) amended 33698
Supplement No. 1, Category 2 (ECCN 2B352) amended 33698
Supplement No. 1, Category 2 (ECCN 2B352) correctly amended 39972
Supplement No. 1, Category 2 (ECCN 2B001) amended 37385
Supplement No. 1, Category 2 (ECCN 2B006) amended 37385
Supplement No. 1, Category 2 (ECCN 2D001) amended 37386
Supplement No. 1, Category 2 (ECCN 2D002) amended 37386
Supplement No. 1, Category 2 (ECCN 2D003) amended 37386
Supplement No. 1, Category 3 (ECCN 3A001) amended 37386
Supplement No. 1, Category 3 (ECCN 3A002) amended 37387
Supplement No. 1, Category 3 (ECCN 3B001) amended 37388
Supplement No. 1, Category 3 (ECCN 3C002) amended 37388
Supplement No. 1, Category 4 (ECCN 4D001) amended 37388
Supplement No. 1, Category 5 (ECCN 5A001) amended 37388
Supplement No. 1, Category 5 (ECCN 5A002) amended 37390
Supplement No. 1, Category 5 (ECCN 5A980) amended 37389
Supplement No. 1, Category 5 (ECCN 5A992) amended 37391
Supplement No. 1, Category 5 (ECCN 5B001) amended 37389
Supplement No. 1, Category 5 (ECCN 5D001) amended 37389
Supplement No. 1, Category 5 (ECCN 5D980) amended 37389
Supplement No. 1, Category 5 (ECCN 5E001) amended 37390
Supplement No. 1, Category 5 (ECCN 5E980) amended 37390
Supplement No. 1, Category 5 (ECCN 5E002) amended 37391
Supplement No. 1, Category 6 (ECCN 6A001) amended 37391
Supplement No. 1, Category 6 (ECCN 6A002) amended 37392
Supplement No. 1, Category 6 (ECCN 6A005) amended 37392
Supplement No. 1, Category 6 (ECCN 6C004) amended 37392
Supplement No. 1, Category 6 (ECCN 6C005) amended 37392
Supplement No. 1, Category 7 (ECCN 7A001) amended 37393
Supplement No. 1, Category 7 (ECCN 7D003) amended 37393
Supplement No. 1, Category 7 (ECCN 7D004) amended 37393
Supplement No. 1, Category 7 (ECCN 7E001) amended 37393
Supplement No. 1, Category 7 (ECCN 7E004) amended 37393
Supplement No. 1, Category 9 (ECCN 9A001) amended 37394
Supplement No. 1, Category 9 (ECCN 9A018) amended....22730, 37394
Supplement No. 1, Category 9 (ECCN 9D018) amended 22730
Supplement No. 1, Category 9 (ECCN 9E003) amended 37394
Supplement No. 1, Category 9 (ECCN 9E018) amended 22730
Supplement No. 1, Category 9 (ECCN 9A610) amended 22730
Supplement No. 1, Category 9 (ECCN 9B610) amended 22732
Supplement No. 1, Category 9 (ECCN 9B117) amended 22732
Supplement No. 1, Category 9 (ECCN 9C610) amended 22732
Supplement No. 1, Category 9 (ECCN 9D610) amended 22733
Supplement No. 1, Category 9 (ECCN 9D619) amended 22733
Supplement No. 1, Category 9 (ECCN 9E610) amended 22734
Supplement No. 1, Category 9 (ECCN 9E619) amended 22734
Supplement No. 1, Category 0 (ECCN 0A018) amended; eff. 1-16-14 40911
Supplement No. 1, Category 0 (ECCN 0A606, 0A617) amended; eff. 1-16-14.....40912

CHANGES JANUARY 2, 2013 THROUGH SEPTEMBER 30, 2013

Supplement No. 1, Category 0 (ECCN 0A918, 0B606, 0B617) amended; eff. 1-16-14 40913
Supplement No. 1, Category 0 (ECCN 0C606, 0C617, 0D606, 0D617) amended; eff. 1-16-14 40914
Supplement No. 1, Category 0 (ECCN 0E018, 0E606, 0E617) and Category 8; (ECCN 8A018) amended; eff. 1-16-14 40915
Supplement No. 1, Category 8 (ECCN 8A609, 8A620) amended; eff. 1-16-14....40916
Supplement No. 1, Category 8 (ECCN 8B609, 8B620, 8C609) amended; eff. 1-16-14 40917
Supplement No. 1, Category 8 (ECCN 8D609, 8D620, 8E609, 8E620) amended; eff. 1-16-14 40918
Supplement No. 1, Category 9 (ECCN 9A018, 9A619, 9D018, 9E018) amended; eff. 1-16-14 40919
Supplement No. 1, Category 1 (ECCN 1C011, 1C111) amended 42434
Supplement No. 1, Category 1 (ECCN 1C116), Category 7 (ECCN 7E004) and Category 9 (ECCN 9A101, 9B105) amended 42435
Supplement No. 1, Category 9 (ECCN 9D004, 9E101) amended 42436
Supplement No. 4 added 22735
Supplement No. 5 amended 37394
Supplement No. 6 added 22736
Supplement No. 7 added 22736

Chapter IX—National Oceanic and Atmospheric Administration, Department of Commerce (Parts 900—999)

902.1 (b) table amended (OMB numbers); interim 22952
(b) table amended (OMB numbers) 28529, 33249, 39584
Regulation at 78 FR 22952 confirmed....57535

Chapter XI—National Technology Information Service, Department of Commerce (Parts 1100—1199)

Chapter XI Heading revised 4765
1150 Redesignated as Part 272 4765
1160 Removed 4765
1170 Authority citation revised 4765
Redesignated as Part 273 4766

Proposed Rules:

29 23699
730....55664
734....31431
736....31431
740 ....31431, 55664
742....31431
744....55664
748....31431
756....55664
758 ....31431, 55664
762....55664
772....31431
774 ....6750, 31431, 45026
922 .....1778, 5998, 16622, 16628, 35776, 38848, 49700
997....39638
1400 14238

TITLE 16—COMMERCIAL PRACTICES

Chapter I—Federal Trade Commission (Parts 0—999)

4.9 (a)(3), (4)(i), (iii), (b)(3)(iii), (9), (10)(xiv) and (xv) revised; (b)(10)(xvi) added 13474
(a)(3), (4)(i), (iii), (b)(3)(iii), (10)(xiv) and (xv) correctly revised; (b)(10)(xvi) correctly added 16612
4.11 (a) revised 13474
305 Heading revised 2207
305.3 (a)(1) and (2) revised....2207
305.4 (b) introductory text revised; (b)(6) added 2207
305.5 Revised 2207
305.6 Revised 2208
305.7 (g) revised....43981
305.8 (a) and (b)(1) revised 2208
305.10 (a) and (b) revised 43981
305.11 (f)(12)(iii) revised....2208

CHANGES JANUARY 2, 2013 THROUGH SEPTEMBER 30, 2013

TITLE 16 Chapter I—Con.

(f)(5) through (9) revised; (f)(11) and (12) redesignated as (f)(10) and (11) 43981
305.12 (f)(8)(iii) and (g)(9)(iii) revised 2208
(d), (e), (f) introductory text and (g) introductory text revised; (h) and (i) added 8374
(i)(11)(iii), (12)(iii) and (13) revised 43982
305.14 Revised 8376
305.15 (b)(3)(vi) and (d)(4) revised 2209
305.17 (d) introductory text, (e)(1) and (g) revised; (h) added 2209
(a), (b), (f)(6) and (8)(ii) revised 43982
305.20 Revised; eff. 1-15-14 2209
(a)(5) and (i) added 8377
(a)(5) and (g)(1) amended 43983
305 Appendix E amended 2210
Appendix L amended; eff. 1-15-14 2210
Appendices G1 through G8 revised 8377
Appendix L amended 8379
Appendices C1, C2 and D1 through D5 revised 43983
Appendices E, J1 and J2 revised 43984
Appendix K revised; Appendix L amended 43985
Appendix L correctly amended 54566
309.1 (f)(2)(ii) revised; (f)(3) added; (dd), (ee) and (ff) removed; (gg) redesignated as new (dd) 23835
309.20 Revised 23835
309.21 Removed 23835
309.22 Removed 23835
309.23 Redesignated as new 309.21 23835
309 Appendix A amended 23835
310.8 (c) and (d) revised 53643
312 Revised 4008
803.9 (a) introductory text revised; (f) added 41296
803.12 Added 41296

Chapter II—Consumer Product Safety Commission (Parts 1000—1799)

1112.1 Added 15858
1112.3 Amended 15858
1112.11—112.29 (Subpart B) added 15859
1112.35 (b) added 15865
1112.41—1112.55 (Subpart D) added 15865
1118 Authority citation revised 15868
1118.2 (a) revised 15868
1199 Added 10506
1210.2 (b)(2)(ii) revised 53679
1216 Authority citation revised 37709
1216.2 Revised 37709
1221.1 Revised; eff. 2-19-14 50335
1221.2 Revised; eff. 2-19-14 50335
1223 Authority citation revised 37709
1223.2 Revised 37709
1500.90 (b) revised; (c) through (h) removed 41298

Proposed Rules:

0—999 (Ch. I) 30798
4 13570
23 26289
300 57808
301 36693
303 29263
305 ....1779, 18272
310 41200
312 ....51677, 56183, 57319
423 45901
429 3855
435 25908
455 10573
803 10574
1000—1799 (Ch. II) 42026
1031 57818
1110 28080
1112 ....20511, 29279
1226 20511
1227 29279
1240 58491
1500 15660
1634 17140

CHANGES APRIL 1, 2013 THROUGH SEPTEMBER 30, 2013

TITLE 17—COMMODITY AND SECURITIES EXCHANGES

Chapter I—Commodity Futures Trading Commission (Parts 1—199)

Chapter I Order 43785
Policy statement....45292
1 Technical correction 21045
1 Policy statement 52426
1.12 (g)(3) and (h) amended 22419
1.17 (c)(6)(ii)(A), (B) and (D) amended 22419
1.65 (d) amended 22419
1.66 (b)(5)(ii) amended....22419
3.12 (f)(5) added 20791
3.22 Introductory text amended 22419
3.50 (c) and (d) amended....22419
3.55 (e)(2) amended....22419
3.56 (e)(2) amended....22419
3.63 Amended 22419
3.70 (a) amended 22419
3 Appendix A amended 22419
4 Authority citation revised....52333
4.7 (b)(4) revised; (b)(5) added....52333
4.12 (c)(1), (2) introductory text, (d)(1)(iii) and (iv) revised; (c)(2)(iii) removed; (c)(3) added 52333
4.17 Added....52334
4.21 (b) removed....52334
4.23 Introductory text and (a)(4) revised; (c) added....52334
4.26 (a)(2) revised 52335
4.36 (b) revised 52335
5.6 (f)(3) and (h) amended....22419
5.20 (d) amended 22419
5.23 (f) amended 22419
9.2 (h) amended....22419
9.26 Amended 22419
9.31 (a) amended 22419
11.2 (a) amended 22419
23.22 (c) added 20792
23.505 (a) introductory, (2) and (5) correctly revised 21046
31.13 (n)(1) amended....22419
31.14 (a) amended....22419
37 Revised; eff. in part 8-5-15....33582
37.10 Amended 33630
37.11 Amended 33630
37.12 Amended 33630
37.702 (b) correctly amended....47154
37 Appendix B correction amended....47154
38.11 Added 33630
38.12 Added 33631
38 Appendix C correctly added 32988
39 Authority citation revised....49679
39.28—39.31 (Subpart C) Added 49679
40.7 (a)(1), (2), (3), (4), (b) and (c) amended 22419
41.3 (d) amended 22419
43 Authority citation revised....32937
43.2 Amended 32937
43.4 (d)(4)(i), (ii)(B) and (h) revised; (d)(4)(iii) added....32937
43.6 Added....32938
43.7 Added....32940
43 Appendix B amended 32940
Appendices D and E added....32941
Appendix F added....32942
Appendix F corrected 42436
50 Heading revised....21783
50.51 Added 52307
50.52 Added 21783
140 Authority citation revised 21523, 22421
140.72 (a) amended 22419
Heading, (a), (b), (d) and (f) amended 21523
140.75 Amended....22420
140.76 (a) and (b) amended....22420
140.91 Section, (a) and (b) amended....22420
140.92 (a), (b) and (c) amended 22420
140.93 Heading, (a), (b) and (c) amended 22420
140.94 Revised 22421
140.95 (a), (b) and (c) amended 22420
140.96 (b), (c) and (d) amended 22420
140.99 (a)(5) amended....22420
(d)(2) revised....22421
145 Appendix A amended 22420
162.30—162.32 (Subpart C) added 23660
162 Appendix B added 23661
170.12 Heading and section amended 22420
171.28 Amended....22420
171.31 (a) amended 22420
170.72 Heading, (a), (b), (d) and (f) amended 21523
190.10 (b)(4), (d) heading, (1), (2) and (3) amended....22420

CHANGES APRIL 1, 2013 THROUGH SEPTEMBER 30, 2013

TITLE 17

Chapter II—Securities and Exchange Commission (Parts 200—399)

200 Authority citation amended 44769
200.30-1 (c) revised 44769
200.30-3 (a)(77), (78) and (79) removed 42865
200.30-4 (a)(17) added 46499
230 Authority citation revised 44769, 44804
230.144A Preliminary Note 7, (a)(1)(i)(A), (b), (c) and (d)(1) amended 44804
230.145 Preliminary Note amended; Notes 1 and 2 removed; introductory text revised 44769
230.147 (b)(2) amended 44770
230.152 Amended 44770
230.155 Preliminary Note heading removed; Preliminary Note redesignated as introductory text; new introductory text and (a) amended 44770
230.500 (c) amended 44804
230.501 (g) and (h) redesignated as (h) and (i); new (g) added; Notes 1, 2 and 3 redesignated as Notes 1, 2 and 3 to 230.501 44770
(a)(1) and (g) amended 44804
230.502 (b)(1), (2)(iv), (v), (vii), (c) and (d) amended 44804
230.506 Note following (b)(2)(i) redesignated as Note to paragraph (b)(2)(i); (d) and (e) added 44770
(a), (b) heading and (2)(i) note amended; (c) added 44804
232.301 Revised 29617
Revised 46257
239.500 Form D amended 44771, 44805
240 Authority citation revised 42450
240.15Ba2-6T (e) and (f) revised; eff. date extended to 12-13-14 59816
240.15b12-1 Added; eff. 7-16-13 through 7-31-16 42450
240.15c3-1 (a) introductory text, (6)(iii)(A) and (e)(3)(ii) amended; (c)(2)(i) heading, (c)(2)(iv)(B), (E), (vi)(D)(*1*) and (e)(3)(i) revised; (c)(2)(i)(F), (G), (c)(16) and undesignated center heading added 51900
240.15c3-1a (b)(1)(iv)(B) removed; (b)(1)(iv)(A) introductory text, (*1*), (*2*) and (*3*) redesignated as (b)(1)(iv) introductory text, (A), (B) and (C) 51901
240.15c3-2 Removed 51902
240.15c3-3 (a)(1) introductory text, (iii), (iv), (b)(2), (3)(iv), (4)(i)(C), (v), (c)(2), (3), (d) introductory text, (2), (3), (g), (i), (k)(1)(i), (ii), (iii), (2)(i), (m), (n) and (o)(2)(i)(A) amended; (a)(3), (4), (7), (8), (9), (e), (f) and (l)(2) revised; (a)(16), (17), (b)(5), (d)(4) and (j) added; (d)(4) and undesignated note redesignated as (d)(5) and (m) note 51902
240.15c3-3a Revised 51904
240.17a-3 (a)(23) added 51907
240.17a-4 (b)(1) and (9) amended; (e)(9) added 51907
240.17a-5 (b)(6), (c)(2)(iii), (5)(vi), (e)(5) and (j) removed; (a)(5), (6) and (c)(2)(iv) redesignated as (a)(6), (7) and (c)(2)(iii); (a)(2)(i), (ii), (iii), (iv), (3), new (a)(6)(ii)(A), (b)(4), (c)(1)(i), (iii), (2) introductory text, (i), new (iii), (4) introductory text, (5)(ii)(A), (iii) introductory text, (e) introductory text, (m)(1) and (n)(2) amended; (a)(5) and (c)(2)(iv) added; (b)(2), (d), (e)(1) through (4) and (f) through (i) revised; eff. in part 6-1-14 51988
240.17a-11 (b)(1) and (c) introductory text amended; (c)(5) added 51907
(e) revised; (h) amended; eff. 6-1-14 51993
240.17h-1T (d)(5) removed; (d)(6) redesignated as new (d)(5) 42865
240.17h-2T (b)(5) removed; (b)(6) redesignated as new (b)(5) 42865
240.17i-1 Undesignated center heading, Preliminary Note and section removed 42865
240.17i-2 Removed 42865
240.17i-3 Removed 42865
240.17i-4 Removed 42865
240.17i-5 Removed 42865

CHANGES APRIL 1, 2013 THROUGH SEPTEMBER 30, 2013

240.17i-6 Removed 42865
240.17i-7 Removed 42865
240.17i-8 Removed 42865
240.19b-4 (f)(4)(ii) revised....21057
242.101 (b)(10) introductory text and (i) amended....44805
242.102 (b)(7) introductory text and (i) amended....44805
242.104 (j)(2) introductory text and (i) amended....44805
248 Authority citation and heading revised....23663
248.201—248.202 (Subpart C) added 23663
249.617—249.638 (Subpart G) 249.639 Form Custody added; eff. 12-31-13....51994
249.819 Form 19b-4 amended....21057
249.1300T (Subpart N) Eff. date extended to 12-31-14....59817

Proposed Rules:

1—199 (Ch. I)....56542
23....20848
39....50260
140....50260
190....50260
210....36834
230....36834, 44806
239....36834, 44806
240....30800, 30968
242....30800, 30803, 30968
246....57928
249....30800, 30803, 30968
270....36834
274....36834
279....36834

TITLE 18—CONSERVATION OF POWER AND WATER RESOURCES

Chapter I—Federal Energy Regulatory Commission, Department of Energy (Parts 1—399)

35 Policy statement....28732
35.37 (c)(1) revised....46209
35.38 (a) and (b) introductory text revised; (c) added....46210
37.6 (k) added....46210
40 Technical correction....22773
Policy statement....29210, 30747, 45447, 58449
101 Amended....46210
154.402 (a) and (b) revised....19412
284.123 (g) and (h) added....45862
Table correctly amended....52852
341.0 (a)(7) revised....32098
341.2 (a)(1) amended....32098
341.3 (a) revised; (c) removed....32098
341.4 Revised....32098
341.5 Revised....32098
341.6 Revised....32098
341.7 Revised....32099
341.9 (a) amended; (a)(5) added; (b), (c), (d) and (f) removed; (e) redesignated as (b)....32099
341.11 (b) amended....32099
341.13 (c) amended....32099
357 Order....44424
376.204 Revised....21245

Proposed Rules:

35....29672
38....44900, 45096
40....24101, 24107, 27113, 30245, 30804, 38851, 41339, 44475, 44909, 45479, 58492
284....44900
410....47241, 58985

TITLE 19—CUSTOMS DUTIES

Chapter I—U.S. Customs and Border Protection, Department of Homeland Security; Department of the Treasury (Parts 0—199)

10.1009 (c)(2) amended....32358
10.1027 (c) redesignated as (d); (d) redesignated as (c)....32358
12 Authority citation amended 40390, 40629
12.50 Undesignated center heading and section added....40390
12.104g (a) table amended....56833
12.152 Added....40629
101 Authority citation amended 54756
101.3 (b)(1) amended....54756
111.13 (b) correctly amended; CFR correction....41299
163 Authority citation amended 40630
163.2 (c) revised....40630
163 Appendix amended....40630
178.2 Table amended (OMB numbers)....40630

CHANGES APRIL 1, 2013 THROUGH SEPTEMBER 30, 2013

TITLE 19

Chapter II—United States International Trade Commission (Parts 200—299)

201.16 (a)(3) and (4) added; (c)(1) and (e) revised; (f) amended 23480
210.3 Amended 23480
210.4 (f)(3) revised 23480
210.5 (f) added 23480
210.6 Revised 23480
210.7 (a)(2) and (c) revised 23480
210.8 (b) introductory text, (c)(1) and (2) amended 23481
210.12 (a) introductory text, (6)(ii) and (11) revised; (a)(6)(i) introductory text amended; (a)(12) added 23481
210.13 (b) amended 23481
210.14 Heading revised; (a) and (b)(1) amended; (g) added 23481
210.15 (a)(2) amended 23482
210.16 (b)(1) revised; (b)(3) redesignated as (b)(4); new (b)(3), (c)(1) heading and (2) heading added; (c)(2) amended 23482
210.17 Heading and (f) revised; (g) removed; (h) redesignated as new (g); new (h) added 23482
210.21 (a)(1), (b)(1), (c) introductory text and (1)(ii) amended; (c)(3) revised; (c)(4) and (5) added 23482
210.27 (b) amended; (c) and (d) redesignated as (f) and (g); new (c), new (d) and (e) added 29623
210.28 (a) and (c) amended 23483
210.29 (a) amended 23484
210.34 (b) and (c) revising 23484
210.42 (a)(1)(i) and (c) revised 23484
210.43 (a)(1) and (b)(1) note amended; (b)(2) and (c) revised 23484
210.50 (a)(4) introductory text and (iii) amended; (d)(1)(i) and (ii) revised 23485
210.51 (a) revised 23485
210.54 Amended 23485
210.56 (a) amended 23485
210.58 Amended 23486
210.59 (b) introductory text and (c) revised 23486
210.60 Section designated as (a); new (a) and heading revised; (b) added 23486
210.75 (b)(1) amended and (b)(3) revised 23486
210.76 (c) added 23486
210 Appendix A revised 23486
Appendix B added 23487

Chapter III—International Trade Administration, Department of Commerce (Parts 300—399)

351.102 (b)(21) revised 21254
351.301 Revised 21254
351.302 (c) revised 57795
351.303 (g) revised 42691
351.313 Added 22777
351.408 (c)(1) revised 46804

Proposed Rules:

201 36446
207 36446

TITLE 20—EMPLOYEES' BENEFITS

Chapter III—Social Security Administration (Parts 400—499)

404.900 Amended; interim 57259
404.936 (h) amended; (c) revised 29626
(h) amended 45452
404.938 (b) revised 29627
404.942 (g) revised 45460
404.950 (a) and (e) revised 29627
404.1501—404.1599 (Subpart P) Appendix 1 amended 46501, 54757
404.1513 (a)(2) amended 46501
404.2045 (a) amended 46501
405.315 (c) revised 29627
411.130 Regulation at 77 FR 1864 confirmed 45453
413.1436 (h) amended; (c) revised 29628
416.645 (a) amended 46501
416.913 (a)(2) amended 46502
416.1436 (h) amended 45452
416.1438 (b) revised 29628
416.1442 (g) revised 45460
416.1450 (a) and (e) revised 29628
418.1001 (b) amended; interim 57259
418.1101 (c) revised; interim 57259
418.1105 (b) and (c) revised; interim 57259
418.1115 Revised; interim 57259
418.1120 Revised; interim 57259
418.1125 (b) removed; (c) redesignated as (b); interim 57260

CHANGES APRIL 1, 2013 THROUGH SEPTEMBER 30, 2013

418.1130 Removed; interim 57260
418.1230 (a) removed; (b), (c) and (d) redesignated as (a), (b) and (c); new (a) revised; interim 57260
418.1350 Revised; interim 57260

Chapter V—Employment and Training Administration, Department of Labor (Parts 600—699)

655 Authority citation revised; interim 24061
655.10 (b)(2) revised; interim 24061
Regulation at 76 FR 3483 delayed indefinitely 53643

Chapter VI—Office of Workers' Compensation Programs, Department of Labor (Parts 700—799)

718 Authority citation revised.....59114
718.1 Revised 59114
718.2 Revised 59114
718.3 (a) revised.....59114
718.5 Added 35554
Regulation at 78 FR 35554 withdrawn 53645
718.101 (a) revised.....35555
Regulation at 78 FR 35555 withdrawn 53645
718.102 Revised.....35555
Regulation at 78 FR 35555 withdrawn 53645
718.202 Revised.....35556
Regulation at 78 FR 35556 withdrawn 53645
(a)(3) revised.....59114
718.205 Revised.....59114
718.301 Revised.....59114
718.303 Removed.....59114
718.304 Revised.....35556
Regulation at 78 FR 35556 withdrawn 53645
718.305 Revised.....59114
718.306 Removed.....59115
718 Appendix A 35556
Regulation at 78 FR 35556 withdrawn 53645
Appendix C introductory text revised.....59115
725 Authority citation revised.....35558
Regulation at 78 FR 35558 withdrawn 53645
725.1 Revised.....59115
725.2 Revised.....59117
725.101 (a)(1), (2), (4), (32)(i) through (iv) and (b) amended 59117
725.201 (a) revised; (b) removed; (c) and (d) redesignated as (b) and (c) 59117
725.212 (a)(3) introductory text republished; (a)(3)(i) and (ii) revised.....59117
725.218 (a) introductory text republished; (a)(1) and (2) revised.....59117
725.222 (a)(5) introductory text republished; (a)(5)(i) and (ii) revised.....59118
725.309 Revised.....59118
725.406 (a), (b), (c) and (e) revised 35558
Regulation at 78 FR 35558 withdrawn 53645
725.418 Revised.....59118

Proposed Rules:

404 .....30249, 38610, 46309, 53700
405.....38610
416.....30249, 38610, 46309
638.....19632
655.....44054
670.....19632
718.....35575
725.....35575

TITLE 21—FOOD AND DRUGS

Chapter I—Food and Drug Administration, Department of Health and Human Services (Parts 1—1299)

1.20 Introductory text corrected; CFR correction.....54568
1.281 Regulation at 76 FR 25545 confirmed 32362
16.1 (b)(2) amended.....58817
21.61 (d) added.....39186
73 Technical correction 42451
73.350 (c)(1) revised 35117
Regulation at 78 FR 35117 confirmed.....54758
73.530 Added.....49120
73.3100 Heading and (a) revised 19415
Regulation at 78 FR 19415 eff. date confirmed 37962
73.3106 (a) revised.....19415

CHANGES APRIL 1, 2013 THROUGH SEPTEMBER 30, 2013

TITLE 21 Chapter I—Con.

Regulation at 78 FR 19415 eff. date confirmed 37962
101.91 Added 47178
175.300 (i) added 41843
175.320 correctly amended; CFR correction 52429
316.1 (a)(1)(iii) and (2) revised 35132
316.3 (b)(3) introductory text, (i) and (12) revised; (b)(13) and (14) redesignated as (b)(14) and (15); new (b)(13) added 35132
316.4 Revised 35133
316.20 (a), (b)(2), (3), (4), (5) and (6) revised; (b)(9) removed 35133
316.21 (a)(1) and (b) introductory text revised 35133
316.22 Revised 35133
316.23 Revised 35133
316.24 Heading revised; (a) and (b) redesignated as (b) and (c); new (a) and (d) added 35133
316.25 (a)(1)(ii), (3) and (b) revised 35134
316.26 Revised 35134
316.28 Revised 35134
316.29 (d) added 35134
316.31 (b) redesignated as (c); (a) introductory text new (c) revised; new (b) added 35134
316.34 Revised 35135
316.50 Revised 35135
500.35 Removed 42451
501 Small entity compliance guide 59624
510.600 (c)(1) table and (2) table amended 19987, 21059, 27859, 44433, 52429, 52430, 52853
520.100 (b)(2) revised 57058
520.309 (b)(2) amended 52853
520.390a (b)(1)(i) amended 21059
520.441 (b)(3) amended 21059
520.443 (b) amended 21059
520.447 (b) amended 30197
520.580 (b)(2) amended 21059
520.600 (c) amended 21059
520.622a (a)(6) amended 21059
520.622b (c)(2) amended 21059
520.622c (b)(6) amended 21059
520.763a (a) and (e) removed; (c) amended 21059
520.763b (a) removed; (c) amended 21059
520.763c (b) amended; (c) removed 21059
520.812 Revised 30197
(a) and (b) revised 52853
520.955 (b) amended 52854
520.1350 Redesignated as 520.1367 57058
520.1367 Redesignated from 520.1350; (a) and (b) revised 57058
520.1408 (b) amended; (c) removed 21060
520.1604 Added 42007
520.1660d (b)(3), (d)(1)(ii)(A)(*3*), (B)(*3*) and (C)(*3*) amended 21060
520.1720a (b)(2) amended 21060
520.1900 (b) amended; (c)(1) footnote, (2) footnote and (3) footnote removed 21060
520.2220a (a)(1) amended 21060
520.2345d (b)(2) amended 21060
522.558 (a) revised 25183
(a) correctly revised 33699
522.812 (b) and (e)(3)(ii) revised; (e)(2) introductory text added 19987
522.1044 (b)(3) amended 21060
522.1182 (b)(3) and (8) amended 44433
522.1222a (b) amended 21060
522.1410 (b) amended 21060
522.1662a (a)(2), (b)(2), (g)(2) and (h)(2) amended 21060
522.1680 Heading revised; (b) amended 21060
522.1720 Heading revised; (b)(2) amended 21060
522.2220 Heading revised; (c)(2) amended 21060
522.2424 Heading revised; (b) amended; (c)(4) removed 21060
522.2483 (b) amended 21060
522.2662 (b)(1) amended 21060
524.916 (b) amended 44433
524.1465 (b) amended 52854
524.1580b (b)(1) amended 21060
524.1580c (b) amended 21060
526.1696b (b) amended 21060
529.1044a (b) amended 21060
556.665 (e)(5) table amended 52854
556.733 (a) amended 52854
558.95 (a), (d)(1), (2), (3), (4)(i) and (ii) revised 52430
558.195 (e)(2)(v) table amended 25183
558.205 (a) amended 21060
558.342 (e)(1)(iv) table and (e)(1)(ix) table amended 25183
558.355 (f)(3)(ix) removed; (f)(3)(ii)(*b*) and (xii)(*b*) amended 19987
(f)(7)(iii)(*a*) amended 27859

CHANGES APRIL 1, 2013 THROUGH SEPTEMBER 30, 2013

558.366 (d) table amended 42007
(d) table amended 52429
558.460 (d)(2)(iv) removed 52430
558.485 (b)(3) amended 52431
558.618 (b), (e)(1)(i) table, (ii) table, (2)(i) table, (ii) table and (iii) table amended 19987
558.625 (b)(14) removed 52431
558.635 (a)(2) amended 52431
558.665 (e) table amended 42008
573.170 Introductory text correctly revised 42692
579.40 (a) revised 27304
(a)(2), (3) and (4) correctly revised 34565
600.2 (b) amended 19585
801.3 Added 58817
801.18 (Subpart A) Added 58818
801.20 Added 58818
801.30 Added 58818
801.35 Added 58818
801.40 Added 58818
801.45 Added 58818
801.50 Added 58818
801.55 (Subpart B) Added 58818
801.57 Added 58820
801.119 Revised 58820
801.128 (f)(2) through (7) redesignated as (f)(3) through (8); new (f)(2) added 58820
803.3 Amended 58820
803.32 (c)(6) through (10) redesignated as (c)(7) through (11); new (c)(6) added 58820
803.33 (a)(7)(iv), (v) and (vi) redesignated as (a)(7)(v), (vi) and (vii); new (a)(7)(iv) added 58820
803.42 (c)(6) through (10) redesignated as (c)(7) through (11); new (c)(6) added 58820
803.52 (c)(6) through (10) redesignated as (c)(7) through (11); new (c)(6) added 58821
806.2 (f) through (l) redesignated as (g) through (m); new (f) and (n) added 58821
806.10 (c)(5) revised 58821
806.20 (b)(2) revised 58821
810.2 (h) through (k) redesignated as (i) through (l); new (h) and (m) added 58821
810.10 (b)(2)(iii) amended; (b)(2)(v) added 58821
814.3 (p), (q) and (r) added 58821
814.84 (b)(4) added 58822
820.3 (bb), (cc) and (dd) added 58822
820.120 (b) amended 58822
820.184 (f) revised 58822
820.198 (e)(3) revised 58822
820.200 (d)(2) revised 58822
821.3 (n) and (o) added 58822
821.25 (a)(2)(i) and (3)(i) revised 58822
821.30 (a)(2), (b)(2) and (c)(1)(i) revised 58822
822.3 (e) through (m) redesignated as (f) through (n); new (e) and (o) added 58823
822.9 (a)(4) revised 58823
830 Added 58823
(Subpart A) Added 58825
830.20 Added 58825
830.40 Added 58825
830.50 Added 58825
830.60 Added 58825
830.200—830.220 (Subpart D) Added 58826
830.300—830.360 (Subpart E) Added 58826
880.6305 Added 28734
1240.62 (c) removed; (d) and (e) redesignated as new (c) and (d) 44881

Chapter II—Drug Enforcement Administration, Department of Justice (Parts 1300—1399)

1308.11 (d)(47) added 21825
(h)(9), (10) and (11) added 28738
1308.14 (e) and (f) redesignated as (f) and (g); new (e) added 26705

Proposed Rules:

1 ....24691, 42382, 45730, 45782, 48636, 49988, 57320
1—1299 (Ch. I) 21085, 36711
15 27113
16....24691, 24692, 42382, 45782, 48636, 48637, 49988, 57320
73 57105
74 43093
106 ....24691, 48636
107 22442
110 ....24691, 48636
112 ....24692, 48637, 50358
114 ....24691, 48636
117 ....24691, 24693, 48636
118 44483
120 ....24691, 48636
123 ....24691, 48636

CHANGES APRIL 1, 2013 THROUGH SEPTEMBER 30, 2013

TITLE 21 *Proposed Rules:—Con.*

129 24691
172 ....43093, 49990
173 28163
179 ....24691, 48636
182 43093
211 ....24691, 48636
312 ....27115, 27116
317 35155
514 59308
660 23508
801 23508
809 23508
866 36698
870 ....29672, 36702
876 ....20268, 38867
878 27117
882 20268
890 ....35173, 39649
892 20268
1002 37723
1010 37723
1040 37723
1140 ....44484, 55671
1150 32581
1240 44915
1308 21858

TITLE 22—FOREIGN RELATIONS

Chapter I—Department of State (Parts 1—199)

41.22 (a) and (b) revised 33700
41.24 (b) revised 33700
42 Authority citation amended 32990
42.24 (n)(2) revised 32990
42.52 (c)(1) revised 31399
62.17 Revised 28139
120 Authority citation revised 21526
Regulation at 78 FR 21526 eff. date confirmed 32362
120.1 (a) revised 21526
Regulation at 78 FR 21526 eff. date confirmed 32362
Revised; interim 52684
120.2 Revised 22752
120.3 Revised 22753
120.4 (d) revised 22753
120.5 Revised 22753
120.10 (a)(2), (3) and (4) revised; (a)(5) redesignated as (b) 22754
120.20 Revised; interim 52685
120.25 (a)(4)(i) revised; (b) added; interim 52685
120.27 (a)(3), (6), (8), (12) and (13) revised; (a)(11) removed; (a)(14) through (18) added; interim 52685
120.29 Revised 22754
120.33 Added 21526
Regulation at 78 FR 21526 eff. date confirmed 32362
120.35 Added 21526
Regulation at 78 FR 21526 eff. date confirmed 32362
120.38 Added 40927
120.40 Added; interim 52686
120.41 Added 22754
120.42 Added 22755
120.43 Added; interim 52686
120.44 Added; interim 52686
121 Authority citation revised 22755
121.1 (a), (b) and (c) revised; (d) and (e) added 22755
Amended 40928
121.2 Revised 22758
121.3 Revised 22758
121.4 Added 40932
121.8 Heading and (g) revised 22758
121.10 Revised 22758
121.14 Added 40932
121.15 Revised 40932
122 Authority citation revised; interim 52686
122.1 Revised; interim 52686
122.2 (a), (b)(1) and (2) revised; interim 52686
122.3 (a) revised; interim 52687
122.4 (a) revised; (a) notes added; interim 52687
123 Authority citation revised 22758, 40631
Heading revised 22758
123.1 (a), (b) and (c) revised 22758
123.9 (b) revised 22759
123.16 (b)(6) revised 40631
123.17 (a) revised 40631
123.20 (a) introductory text and (c) introductory text revised 40933
124 Heading and authority citation revised 40933
124.2 (c)(5)(iv) and (xii) revised 40933
125 Authority citation revised 40933
125.1 (e) revised 40933
126 Authority citation revised 21526
Regulation at 78 FR 21526 eff. date confirmed 32362
126.1 (k) revised 47180
(a), (b) and (e) revised; (e) note added; interim 52687

CHANGES APRIL 1, 2013 THROUGH SEPTEMBER 30, 2013

126.13 (a)(1) through (4), (b) and (c) revised; interim 52688
126.16 Added 21526
Regulation at 78 FR 21526 eff. date confirmed 32362
126 Supplement No. 1 revised 21531
Regulation at 78 FR 21526 eff. date confirmed 32362
127 Authority citation revised; interim 52688
127.1 (a)(3), (4), (c), (d) and (e) revised; (a)(5) added; interim 52688
127.2 (b)(13) revised; interim 52689
127.7 Revised; interim 52689
127.8 Removed; interim 52689
127.9 Revised; interim 52689
128 Authority citation revised; interim 52689
128.2 Revised; interim 52689
128.3 (a) revised; interim 52689
128.15 (a) revised; interim 52689
128.17 Revised; interim 52690
129 Authority citation revised; interim 52690
129 Table of contests revised; interim 52690
129.1 Revised; interim 52690
129.3 Revised; interim 52690
129.4 Redesignated as 129.8; redesignated from 129.6 and revised 52691
129.5 Redesignated as 129.7; redesignated from 129.7 and revised 52691
129.6 Redesignated as 129.4; redesignated from 129.8 and revised 52691
129.7 Redesignated as 129.5; redesignated from 129.5 52691
Revised 52692
129.8 Redesignated as 129.6; redesignated from 129.4 52691
Revised 52692
129.9 Redesignated as 129.10; redesignated from 129.10 52691
Revised 52693
129.10 Redesignated as 129.9; redesignated from 129.9 52694
Revised 52694
129.11 Added 52694

Chapter V—Broadcasting Board of Governors (Parts 500—599)

502 Added; interim 39585

Proposed Rules:

62 25669
120 31444
121 ..... 31444, 45018
124 31444
226 53375
303 ..... 48083, 53083

TITLE 23—HIGHWAYS

Chapter II—National Highway Traffic Safety Administration and Federal Highway Administration, Department of Transportation (Parts 1200—1299)

1200 Regulation at 78 FR 5010 comment period reopened 39587
1205 Regulation at 78 FR 5032 comment period reopened 39587
1206 Regulation at 78 FR 5032 comment period reopened 39587
1250 Regulation at 78 FR 5032 comment period reopened 39587
1251 Regulation at 78 FR 5032 comment period reopened 39587
1252 Regulation at 78 FR 5032 comment period reopened 39587
1313 Regulation at 78 FR 5032 comment period reopened 39587
1335 Regulation at 78 FR 5032 comment period reopened 39587
1345 Regulation at 78 FR 5032 comment period reopened 39587
1350 Regulation at 78 FR 5032 comment period reopened 39587

Proposed Rules:

627 53380
636 46546
650 46118
771 ..... 20074, 57587
773 53712

TITLE 24—HOUSING AND URBAN DEVELOPMENT

Subtitle A—Office of the Secretary, Department of Housing and Urban Development (Parts 0—99)

5.801 (a)(5) revised 57060
91.220 (l)(2)(i) and (ii) revised; (l)(2)(iv) redesignated as

CHANGES APRIL 1, 2013 THROUGH SEPTEMBER 30, 2013

TITLE 24 Subtitle A—Con.

(l)(2)(vii); new (l)(2)(iv), (v) and (vi) added 44663
91.320 (k)(2)(i) and (ii) revised; (k)(2)(iv) redesignated as (k)(2)(vii); new (k)(2)(iv), (v) and (vi) added 44664
92.2 Introductory text revised; amended 44664
92.3 Added 44666
92.201 (a)(2) revised 44666
92.202 (b) revised 44666
92.203 (a)(1)(i), (2), (b), (c) and (d)(1) revised 44666
92.205 (a)(1), (2), (b)(1), (d) and (e) revised 44667
92.206 (a)(1), (2), (3) introductory text, (4), (b) introductory text, (1), (2) introductory text, (vi), (d)(1), (3) and (6) revised 44667
92.207 (b) revised 44668
92.208 (a) revised 44668
92.209 (a), (c) introductory text, (2), (g), (h)(3)(ii) and (l) revised 44668
92.210 Added 44669
92.213 Added 44669
92.214 Heading, (a)(4) and (b) revised 44669
92.221 (d) added 44670
92.222 (b) revised 44670
92.250 Revised 44670
92.251 Revised 44670
92.252 Introductory text, (a) introductory text, (b) introductory text, (c), (d), (e), (f)(2), (g) heading and (j) revised; (k) and (l) added 44672
92.253 Heading, (a), (c) and (d) revised; (b)(7) and (8) amended; (b)(9) added 44674
92.254 (a)(2)(iii), (3), (5) introductory text, (i) introductory text, (ii) introductory text, (b)(2) and (c) revised; (e) and (f) added 44674
92.255 Revised 44676
92.257 Revised 44676
92.300 (a), (e) and (f) revised 44677
92.351 (a)(1), (2)(ii), (iii) and (iv) revised 44678
92.352 (a) revised 44678
92.353 (c)(2)(i)(C)(*1*)(*ii*) revised 44678
92.354 (a)(1) and (3) revised 44678
92.356 (b) and (f)(1) revised 44679
92.500 (c)(1), (d)(1)(A), (C) and (d)(2) revised 44679
92.502 (a), (b)(2) and (e) revised 44679
92.503 (b)(3) revised 44680
92.504 (a), (c)(1) introductory text, (i), (ii), (vii), (x), (2) introductory text, (i), (iv), (v), (x), (3)(i) through (iv), (v)(A), (vi), (vii), (x), (4) introductory text and (d) revised; (c)(1)(xiii), (2)(xi), (3) introductory text, (xi) and (6) added 44680
92.505 Revised 44682
92.508 (a)(6)(i), (ii) and (iii) redesignated as (a)(6)(ii), (iii) and (iv); (a)(2)(ii), (iii), (viii), (3)(i) through (iv), (vi), (viii), (4)(i) and (iii) revised; (a)(2)(xiii), (3)(xiv) and new (6)(i) added 44682
92.551 (c)(1)(vii) redesignated as (c)(1)(viii); new (c)(1)(vii) and (ix) added; new (c)(1)(viii) and (2) revised 44683
92.552 (b) revised 44683
92.614 (b)(1) removed; (a)(3) through (6), (b)(2) and (3) redesignated as (a)(4) through (7), new (b)(1) and (2); new (a)(3) added 44683

Chapter II—Office of Assistant Secretary for Housing-Federal Housing Commissioner, Department of Housing and Urban Development (Parts 200—299)

202.3 (b) amended 57060
202.5 (g, revised 57060
202.6 (b)(4) and (c) added 57060
232.1 (b) amended 25185

CHANGES APRIL 1, 2013 THROUGH SEPTEMBER 30, 2013

Chapter VIII—Office of the Assistant Secretary for Housing-Federal Housing Commissioner, Department of Housing and Urban Development (Section 8 Housing Assistance Programs, Section 202 Direct Loan Program; Section 202 Supportive Housing for the Elderly Program and Section 811 Supportive Housing for Persons With Disabilities Program) (Parts 800—899)

891.105 Introductory text revised; section amended....37112
891.120 (a), (c) and (d) revised....37112
891.130 (a)(2)(ii) and (iii) amended; (a)(2)(iv) added; (c) removed....37112
891.160 Revised....37112
891.165 Revised....37112
(a) correctly amended....49681
891.170 (b) revised....37113
891.205 Amended....37113
891.210 Revised....37113
891.305 Amended....37113
891.805 Revised....37113
891.813 (b) and (c) revised....37114
891.830 (b) and (c)(4) revised....37114
891.832 Revised....37114

Proposed Rules:

5....23178, 31451, 43710
15....32595
91....43710
92....43710
201....59890
202....23178
203....59890
207....41339
214....56625
267....57928
570....43710
574....43710
576....43710
579....26559
655....36132
900—1699 (Ch. IX)....45903, 54416
903....43710
1000....35178
1005....59890
1007....59890
3285....45104
3286....45104

TITLE 25—INDIANS

Chapter I—Bureau of Indian Affairs, Department of the Interior (Parts 1—299)

11.100 Regulation at 78 FR 14020 confirmed....49121
162.500 Correctly redesignated as 162.600....27860
162.501 Correctly redesignated as 162.601....27860
162.502 Correctly redesignated as 162.602....27860
162.503 Correctly redesignated as 162.603....27860
162.600 Correctly redesignated from 162.500....27860
162.601 Correctly redesignated from 162.501....27860
162.602 Correctly redesignated from 162.502....27860
162.603 Correctly redesignated from 162.603....27860

Chapter III—National Indian Gaming Commission, Department of the Interior (Parts 500—599)

518 Revised....20241
518.7 (d) revised....37115
518.8 (b) amended....37115
518.10 (a) amended....37115
518.14 Heading revised....37115
547.5 (e)(5) revised....24062
558.2 (c) amended....21826
581.1 (a)(3) and (4) revised....21062
581.4 Revised....21062
584 Heading revised....21062
584.1 (a)(6) redesignated as (a)(8); new (a)(6) and (7) added....21062
584.2 (c) added....21062
584.3 Heading revised....21062
585 Heading revised....21063
585.1 (a)(6) redesignated as (a)(8); new (a)(6) and (7) added....21063
585.2 (c) added....21063
585.3 Heading revised....21063

Proposed Rules:

83....38617
151....32214, 37164, 49990
226....53083
502....37998

CHANGES APRIL 1, 2013 THROUGH SEPTEMBER 30, 2013

TITLE 26—INTERNAL REVENUE

Chapter I—Internal Revenue Service, Department of the Treasury (Parts 1—899)

1 Authority citation amended.....23126, 28474, 39975, 39986, 46503, 46808, 53655, 54160, 54569
Technical correction 23487, 48607, 49367, 53026
1.108(i)-0 Added 39986
(b) correctly revised 48607
1.108(i)-0T Removed 39987
1.108(i)-1 Added 39987
(b)(2)(iii)(D) and (c) *Example 3* (ii) correctly amended.....48607
1.108(i)-1T Removed 39991
1.108(i)-2 Added 39975
(b)(6)(i)(A)(*4*), (c)(3)(i)(A)(*5*) and (d)(2)(iii) *Example 2* (ii) correctly revised 49366
1.108(i)-2T Removed 39984
1.108(i)-3 Added 39991
1.108(i)-3T Removed 39991
1.150-1 (a)(2) heading and (4) revised; (b) amended.....54759
1.150-1T Removed.....54759
1.162-3 Revised 57701
1.162-3T Removed.....57705
1.162-4 Revised 57705
1.162-4T Removed.....57706
1.162-11 (b) revised; (c) and (d) removed.....57706
1.162-11T Removed 57706
1.165-2 (c) and (d) revised; (e) removed.....57706
1.165-2T Removed.....57706
1.167(a)-4 Revised 57706
1.167(a)-4T Removed 57707
1.167(a)-7 (e) and (f) revised; (g) removed.....57707
1.167(a)-7T Removed 57707
1.167(a)-8 (g) and (h) revised; (i) removed.....57707
1.167(a)-8T Removed 57707
1.168(i)-7 Added 57707
1.168(i)-7T Removed 57708
1.171-1 (f) *Example 2* revised 54759
1.171-1T Removed.....54759
1.197-2 (b)(7) revised 54759
1.197-2T Removed.....54759
1.249-1 (e)(2)(ii) and (f)(3) revised 54759
1.249-1T Removed.....54760
1.263(a)-0 Amended.....57708
1.263(a)-0T Removed 57709
1.263(a)-1 Revised 57710
1.263(a)-1T Removed 57714
1.263(a)-2 Revised 57714
1.263(a)-2T Removed 57718
1.263(a)-3 Revised 57718
1.263(a)-3T Removed 57745
1.263(a)-6 Added 57745
1.263(a)-6T Removed 57745
1.263A-0 Amended 57745
1.263A-1 (b)(14) and (m) removed; (c)(4), (e)(2)(i)(A), (3)(ii)(E) and (l) revised.....57745
1.263A-1T Removed 57746
1.274-2 (f)(2)(iv) revised 46503
1.274-8 Revised 46504
1.336-0 Added.....28474
1.336-1 Added.....28474
1.336-2 Added.....28474
(b)(1)(i)(C) and (h)(8) *Example 2 (ii)* correctly revised.....53027
1.336-3 Added.....28474
1.336-4 Added.....28474
1.336-5 Added.....28474
1.337(d)-7 (a)(2), (d)(1), (e) and (f) revised; (d)(3) and (4) added 46806
1.338-0 Amended.....28489
1.338-1 (a)(1) and (c)(1) amended; (e) added 28489
1.338-5 (d)(3)(ii) amended; (h) added 28489
1.358-2 (a)(2)(viii) revised; (d) amended 54160
1.362-4 Heading and (a)(1) revised; (b) through (j) added 54160
1.475(a)-4 (d)(4) *Example 1*, *Example 2* and *Example 3* revised 54760
1.475(a)-4T Removed 54760
1.482-7 (g)(2)(v)(B)(*2*), (4)(vi)(F)(*2*), (viii) *Example 8* and (l) revised; (g)(4)(v) and (g)(4)(viii) *Example 9* added 52855
1.482-7T Removed.....52856
1.705-1 (a)(9) added 54168
1.860G-2 (g)(3)(ii)(B), (C) and (D) revised.....54760
1.860G-2T Removed 54760
1.901-2 (e)(5)(iv)(B)(*1*)(*ii*) and (h)(2) amended; (e)(5)(iv)(B)(*1*)(*iii*) removed; (h)(3) revised.....54391
1.901-2T Removed.....54391

CHANGES APRIL 1, 2013 THROUGH SEPTEMBER 30, 2013

1.1001-3 (d) *Example 9*, (e)(4)(iv)(B), (5)(ii)(B)(*2*) and (g) *Example 1*, *Example 5* and *Example 8* revised 54760
1.1001-3T Removed 54761
1.1016-3 (a)(1)(ii), (j)(1) and (3) revised 57746
1.1016-3T Removed 57746
1.1092(b)-3T (b)(6) heading revised; (b)(6) amended 46808
1.1092(b)-6T Added 46809
1.1092(d)-1 (d) redesignated as (e); new (e) revised; new (d) added 54569
1.1092(d)-1T Added 54569
1.1271-0(b) Amended 23126
1.1275-3 (c)(4) added 23126
1.1367-1 (c)(2) amended 54168
1.1471-0 Correctly amended 55203
1.1471-1 (b)(23) and (99) correctly revised; (b)(34) correctly amended 55203
1.1471-2 Heading, (a)(2)(iii)(A)(*2*), (iv) and (4)(viii) correctly revised; (a)(2)(i), (iii)(A), (v) and (4)(i)(A) correctly amended 55203
1.1471-3 (b)(2), (c)(2)(i), (3)(iii)(B)(*2*), (6), (v)(B), (9)(iv)(A), (d)(1), (2)(i), (iii), (4)(i), (6)(ii), (iii) and (9)(i)(A) correctly amended; (c)(3)(iii)(A)(*5*), (6)(ii)(B)(*2*), (*3*), (C)(*2*)(*vi*), (d)(2)(ii) and (6)(i)(F) correctly revised 55204
1.1471-4 (b)(1), (2), (3), (c)(2)(iii)(B), (C), (v), (5)(iv)(D)(*4*), (6) *Example 2*, (7), (d)(4)(i), (6)(i), (e)(2)(ii), (iii), (3)(ii)(B) and (i)(1) correctly amended; (b)(7), (c)(2)(v) heading, (d)(2)(iii)(B) introductory text, (*4*), (3)(iv)(B), (D), (5)(iii)(B), (7)(ii)(A)(*1*), (e)(2)(iv)(B) and (3)(iii)(B) correctly revised 55205
1.1471-5 (b)(1)(iii)(A), (B), (C), (3)(iv), (4)(iv), (e)(4)(v) *Example 1*, (5), (i)(B)(*1*), (f)(2), (3)(ii)(E), (g)(3)(i)(B), (ii) and (iii) correctly amended; (b)(2)(i)(C), (v), (e)(5)(iv)(D), (f)(1)(i)(F)(*3*)(*i*), (*iii*) and (2)(iii)(B) correctly revised 55207
1.1471-6 (h)(2)(ii) correctly revised 55208
1.1472-1 (a) correctly amended; (b)(1) introductory text, (2) and (c)(2)(i) correctly revised 55208
1.1473-1 (a)(3) (iii)(A), (4)(iii), (vi), (b)(3)(ii)(A) and (B) correctly amended; (a)(5)(vii) heading correctly revised 55208
1.1474-1 (a)(2), (d)(4)(i)(C)(*1*), (iii)(C), (i)(1)(ii), (iii) and (2)(iii) correctly revised; (b)(1), (c)(2), (d)(1)(ii)(A)(*1*)(*iii*), (B)(*1*)(*i*), (*iii*), (4)(i)(B), (C)(*2*), (*3*), (ii)(C), (iii)(A), (B) and (i)(1) correctly amended 55208
1.1502-13 (f)(5)(ii)(C) heading correctly revised 53027
1.5000A-0 Added 53655
1.5000A-1 Added 53655
1.5000A-2 Added 53655
1.5000A-3 Added 53655
1.5000A-4 Added 53655
1.5000A-5 Added 53655
1.6045-1 (a)(3)(v), (vi), (8), (9), (14), (15)(i)(A), (d)(2)(ii), (3), (6)(ii)(B) heading, (iv) and (vii) *Example 4* revised; ; (a)(15)(i)(C) redesignated as (a)(15)(i)(G); (a)(3)(vii), (viii), new (15)(i)(C), (F), (17), (18), (xiii), (m) and (n) added; (a)(15)(ii), (c)(3)(vii)(C), (D), (x), (xi)(C), (4) *Example 9* (i), (d)(2)(i), (iii), (5), (6)(i), (ii)(A), (iii)(A), (7)(i) and (8)(i)(A) amended 23126
1.6045A-1 (b)(2) through (9) redesignated as (b)(5) through (12); (a)(1)(vi), (b)(3), (4), (12)(i) heading and (ii) added; (b)(1) introductory text and (v) revised; (b)(1)(vii), new (6), new (9)(ii), (iii) *Example 1*, *Example 2* and (10) amended; (b)(1)(viii) and (12) redesignated as (b)(2) and (12)(i); new (b)(2) introductory text, new (5), new (8)(ii), (9)(iii) and (d) revised 23132
1.6045B-1 (a)(3) amended; (h) redesignated as (j); new (h) added; new (j) revised 23133
1.6049-9T Added 23133
1.704-1 (b)(5) *Example 32* (v) correctly amended 35559

CHANGES APRIL 1, 2013 THROUGH SEPTEMBER 30, 2013

TITLE 26 Chapter I—Con.

1.901-2 (f)(5) redesignated as (f)(6); new (f)(5) added; (h)(4) amended 28489
1.1502-13 (f)(5)(ii)(C) heading revised; (f)(5)(ii)(C)(*1*) and (m) amended 28490
40.0-1 (a) amended; (d) revised; (e) and (f) removed 34876
40.0-1T Removed 34876
40.6302(c)-1 (a)(1), (e)(1)(iii) and (iv) amended; (e)(1)(v) added; (f) revised; (g) removed 34876
40.6302(c)-1T Removed 34876
48.4101-1 (f)(4)(ii)(B) and (l)(5) revised 54761
48.4101-1T Removed 54761
49.0-1 Revised 34876
49.0-3T Removed 34876
49.5000B-1T (Subpart G) Revised 34876
53 Technical correction 59228
53.6011-1 (c), (d) and (e) redesignated as (d), (e) and (f); new (c) and (g) added 49682
53.6011-1T Added 49682
53.6071-1 (h) revised; (i) added 49682
53.6071-1T Revised 49682
54 Authority citation amended 33176
54.9802-1 (f) revised 33176
54.9815-2705 Added 33181
54.9815-2713 (a)(1) introductory text and (iv) revised 39892
54.9815-2713A Added 39892
301 Authority citation amended 49369
301.6103(c)-1 (b)(2) and (f) revised; (g) added 26507
301.6103(l)(21)-1 Added 49369
301.6103(j)(1)-1 (b)(3)(xxix) and (xxx) added; (e) revised 52857
301.6103(j)(1)-1T Removed 52857
301.6109-1 (d)(2)(ii) added 26245
602 Technical correction 23487, 48607, 49367
602.101 (b) table amended (OMB numbers) 23134, 26246, 34878, 39984, 39992, 53664, 54168, 57746

Proposed Rules:

1 ....19950, 20523, 23183, 25909, 27873, 29628, 31454, 39644, 46851, 46854, 49242, 52719, 53702, 54598, 54796, 54971, 54986, 56841, 56842, 57547
53 ....20523, 29628, 31454, 49700, 59313
170 21861
300 53702
301 ....38872, 53704, 54986, 54996

TITLE 27—ALCOHOL, TOBACCO PRODUCTS AND FIREARMS

Chapter I—Alcohol and Tobacco Tax and Trade Bureau, Department of the Treasury (Parts 1—399)

4.32 (a)(3) removed; (b)(3) added 34568
4.36 (a) revised 34568
5.22 (d) introductory text, (1) and (k)(3) amended; (d)(9) added 28742
40.11 Amended 38567
40.183 Introductory text, (a) through (d), and (f) through (i) revised; OMB number 38567
40.213 Revised 38567
40.233 Amended 38567
41.1 Revised 38568
41.11 Amended 38568
41.25 Amended 38568
41.39 Amended 38568
41.40 Revised 38568
41.41 Revised 38569
41.50 Amended 38569
41.62 Revised 38569
41.81 (a), (b) and (c) introductory text revised 38569
41.85 Revised 38569
41.85a Revised 38569
41.86 Revised 38570
41.115a (e) revised 38570
41.140 Amended 38570
41.141 Amended 38570
41.190 Revised 38570
41.191 Revised 38570
41.193 Revised 38571
41.194 Revised 38571
41.195 Revised 38571
41.196 Revised 38571
41.197 Revised 38571
41.199 Revised 38571
41.200 Revised 38571
41.201 Revised 38571
41.202 Revised 38571
41.203 Revised 38572
41.204 Revised 38572
41.220—41.228 (Subpart L) Revised 38572
41.240 Revised 38573
41.241 Revised 38573

CHANGES APRIL 1, 2013 THROUGH SEPTEMBER 30, 2013

41.242 Revised 38573
44 Authority citation revised 38573
44.11 Amended 38573
44.61 Revised 38573
44.62 Amended 38573
44.142 Revised 38574
44.181 Revised 38574

Chapter II—Bureau of Alcohol, Tobacco, Firearms, and Explosives, Department of Justice (Parts 400—699)

447 Authority citation revised 23676
447.1 Revised 23676
447.11 Amended 23677
447.21 Introductory text revised; amended 23677

Proposed Rules:

9 ....20544, 38618, 40644, 41891, 53103, 58050
19 38628
20 38628
21 38628
27 38628
28 38628
40 38646
41 38646
44 38646
479 55014

CHANGES JULY 1, 2013 THROUGH SEPTEMBER 30, 2013

TITLE 28—JUDICIAL ADMINISTRATION

Chapter I—Department of Justice (Parts 0—199)

0.114 (a)(3) amended 59819
26.20—26.23 (Subpart B) Added 58183
90.50—90.59 (Subpart C) Removed 40960
90.100—90.106 (Subpart E) Removed 40960

Proposed Rules:

16 56852
94 52877

TITLE 29—LABOR

Subtitle A—Office of the Secretary of Labor (Parts 0—99)

Chapter XIV—Equal Employment Opportunity Commission (Parts 1600—1699)

1601.74 Footnotes 2 through 12 redesignated as footnotes 3 through 13; new footnote 6 revised; introductory text added 54763

Chapter XVII—Occupational Safety and Health Administration, Department of Labor (Parts 1900—1999)

1960.2 (b) revised 47190
1960.7 (b) revised 47190
1960.30 (f) added 47190
1960.66 (f) added 47190
1960.71 (a)(1) and (b) revised 47190
1960.72 Added 47190
1960.73 Added 47191

Chapter XXV—Employee Benefits Security Administration, Department of Labor Parts 2500—2599)

2510 Authority citation revised 39894
2510.3-16 Added 39894
2590 Authority citation revised 39894
2590.715-2713 (a)(1) introductory text and (iv) revised 39894
2590.715-2713A Added 39894

Chapter XL—Pension Benefit Guaranty Corporation (Parts 4000—4999)

4022 Appendix B amended 42009, 49683, 56604
Appendix C amended 42009, 49683, 56604
4044 Appendix B amended 56605

Proposed Rules:

1908 48342
1910 56274
1915 56274
1926 56274
2200 52116
2520 42027
4000 44056
4006 44056
4007 44056
4047 44056

TITLE 30—MINERAL RESOURCES

Chapter I—Mine Safety and Health Administration, Department of Labor (Parts 1—199)

49.11 (b) table corrected; CFR correction 39532

Chapter VII—Office of Surface Mining Reclamation and Enforcement, Department of the Interior (Parts 700—999)

938.15 Table amended 55213
950.12 Revised 43063
950.16 (d), (e), (h), (i) and (v) through (ll) removed 43063

Chapter XII—Office of Natural Resources Revenue, Department of the Interior (Parts 1200—1299)

1218.540 (a) and (d) revised 52433

Proposed Rules:

7 ..... 48593, 58264
75 ..... 48592, 48593, 58264
250 ..... 52240, 54417, 59632
1202 48343
1203 49062

CHANGES JULY 1, 2013 THROUGH SEPTEMBER 30, 2013

TITLE 30 *Proposed Rules:—Con.*

1205 48343
1210 ....48343, 49062
1218 49062
1290 43843

TITLE 31—MONEY AND FINANCE: TREASURY

Subtitle A—Office of the Secretary of the Treasury (Parts 0—50)

Chapter II—Fiscal Service, Department of the Treasury (Parts 200—399)

356 Amended 46428
Technical correction 50335, 52857, 59228
356.2 Amended 46428
356.5 (b)(1) footnote 1 revised; (b)(3) added 46429
356.12 (c)(1)(iv) added; (c)(2) revised 46429
356.14 (d) amended 46429
356.15 (e) amended 46429
356.20 (c) redesignated as (d); new (c) added; (a)(1), (2), (d)(1) and (2) revised 46429
356.21 Heading revised; (a) and (b) amended 46430
356.23 (b)(2) revised 46430
356.30 (a) amended 46430
356.31 (a) amended; (b) heading revised 46430
356.32 (c) added 46430
356 Appendices A and B amended 46430
Appendices C and D amended 46444

Proposed Rules:

34 54801
538 54199
560 54199

TITLE 32—NATIONAL DEFENSE

Chapter I—Office of the Secretary of Defense (Parts 1—399)

199 Technical correction 51061
199.2 (b) amended 48309
199.6 (b)(4)(xvii) added 48309
199.14 (a)(1)(ii)(D)(6), (2)(viii)(D), (3) and (6) introductory text revised; (a)(4) amended; (a)(7) and (8) added 48309

Chapter V—Department of the Army (Parts 400—699)

513 Removed 43796

Chapter VI—Department of the Navy (Parts 700—799)

706.2 Table Five amended 45454
Table One and Table Five amended 48043

Proposed Rules:

68 ....49382, 51678
199 ....48366, 48367, 50359
310 52117

TITLE 33—NAVIGATION AND NAVIGABLE WATERS

Chapter I—Coast Guard, Department of Homeland Security (Parts 1—199)

1.05-1 (j) amended 39170
1.05-10 (a) amended 39170
3.01-1 (d)(1) amended; (d)(3) added 39170
3.55-25 Added 39170
3.65-20 Added 39170
6.01-3 Revised 39170
13.01-15 (d) amended 39170
72.01-5 Note removed; (b) and (c) revised 39170
72.01-10 Note removed; (b) and (c) revised 39170
72.01-25 (b) and (c) revised 39171
72.01-35 Removed 39171
72.01-40 (c) amended 39171
72.05-5 Amended 39171
72.05-10 Note amended 39171
80.110 (b) amended 39171
80.115 (b) amended 39171
80.120 (b) amended 39171
80.145 (b) and (c) amended 39171
80.501 (d) amended 39171
80.505 (c) amended 39171
80.520 Revised 39171
80.525 (c) amended; (d) and (e) revised 39171
80.530 (a) amended 39171
80.703 (f) revised 39171
80.707 (a) and (b) revised 39171

CHANGES JULY 1, 2013 THROUGH SEPTEMBER 30, 2013

80.712 (a) and (f) revised....39171
80.715 Revised....39171
80.717 (c) and (d) amended....39171
80.720 (a) amended; (b) revised....39172
80.735 (a) and (f) revised....39172
80.738 (b) amended....39172
80.740 Revised....39172
80.745 (a) and (c) amended....39172
80.748 (d) amended....39172
80.757 (g) and (h) revised....39172
80.805 (d) revised....39172
80.830 (a) revised....39172
80.835 (a) and (f) revised....39172
80.1110 Amended....39172
83.10 (l) amended....39172
83.38 (d)(5) and (6) amended....39172
100.35T01-0447 Added (temporary)....41303
100.35-T05-0489 Added (temporary)....40393
100.35T07-0101 Added (temporary)....59821
100.35T07-0180 Added (temporary)....57063
100.35T07-0652 Added (temporary)....57065
100.100 Implementation (temporary)....46809
100.120 Table revised....47557
100.501 Table amended (temporary)....54573
100.801 Implementation (temporary)....54168, 55214
100.902 Implementation (temporary)....42451
100.903 Revised....48313
100.904 Removed....48313
100.905 Revised....48313
100.906 Revised....48313
100.907 Revised....48313
100.909 Revised....48314
100.914 Implementation (temporary)....41299
100.915 Implementation (temporary)....41299
100.918 Implementation (temporary)....41299
100.919 Implementation (temporary)....41299
100.1102 Implementation (temporary)....59230
100.T08-0718 Added (temporary)....54170
100.T08-0721 Added (temporary)....54571
100.T09-0839 Added (temporary)....58877
100.T11-0551B (a)(1) and (d)(6) revised; interim (temporary)....39591
101.105 Amended....39172
101.115 (a) amended....39173
101.120 (b)(1), (c), (d)(2) and (f) amended....39173
101.125 Removed....39173
101.130 (a) amended....39173
101.200 (c) and (d) revised....39173
101.205 Removed....39173
101.420 (b), (c) and (d) amended....39173
101.510 (a) amended....39173
104.130 Amended....39173
104.200 (b)(7) amended....39173
104.205 (b)(1) and (3) amended....39173
104.267 (b)(2) amended....39173
104.410 (a)(2) amended....39173
105.130 Amended....39173
105.200 (b)(9) amended....39173
105.257 (b)(2) amended....39173
(b)(2) correctly amended....41305
105.400 (b) amended....39173
105.410 (a)(2) amended....39173
106.410 (a)(2) amended....39173
110.60 (c)(12), (13), (d)(8)(i) and (ii) added....51064
110.155 (h)(5) and (6) added....39173
(l)(8) revised....51064
114.01 (b) amended....39174
114.10 Amended....39174
114.25 Amended....39174
114.50 Amended....39174
115.60 (e) amended....39174
115.70 (a) and (b) amended....39174
116.10 (c) amended....39174
116.15 (c) and (d) amended....39174
116.20 (a) and (b) amended....39174
116.25 (a) amended....39174
116.30 Heading, (a), (d), (e) and (g) amended....39174
116.35 (c) amended....39174
116.40 Amended....39174
116.45 (a) amended....39174
116.55 (a) and (b) amended....39174
117 Temporary drawbridge operations regulations....39591, 40632, 40960, 41843, 42010, 42011, 42452, 43063, 43796, 44881, 45056, 45863, 46258, 47191, 48314, 48315, 48608, 48609, 49920, 52694, 53664, 53665, 55214, 55215, 56609, 56610, 58458, 59625
117.35 (a) amended....39174

CHANGES JULY 1, 2013 THROUGH SEPTEMBER 30, 2013

TITLE 33 Chapter I—Con.

117.393 (d) amended 39174
117.425 Amended 39174
117.465 (a)(6) revised 56607
117.531 Temporary drawbridge operations regulations 40393
117.585 (a) revised 39174
117.619 (f) added 49920
117.791 (e) revised; (f) removed 56609
117.997 (c)(2)(ii) amended 39174
117.1107 Revised 53668
118.3 (b) amended 39175
133.5 (b) amended; (c) revised 39175
136.9 Amended 39175
138.45 (a) amended 39175
148.1 Amended 39175
148.3 (a), (b) and (d) amended 39175
148.5 Amended 39175
148.8 (b)(6) and (c) amended 39175
148.105 (f), (g)(2)(iii), (k)(1), (s) introductory text, (t)(7) and (u)(2) amended; (m)(1)(ii), (o) and (x) revised 39175
148.107 (a), (b), (c), (1), (2) and (3) amended 39176
148.108 (c), (d) and (e) amended 39176
148.110 (a) and (b)(3)(i) amended 39176
148.115 (a) and (c) amended 39176
148.125 (b) and (d) amended 39176
148.200 (b) amended 39176
148.205 (a), (b) introductory text and (1) amended 39176
148.207 (a) introductory text and (c) amended 39176
148.209 Introductory text and (b) amended 39176
148.213 Amended 39176
148.215 (b) amended 39176
148.217 Heading, (a), (b)(1), (c) and (d) amended 39176
148.221 (b), (c) and (d) amended 39176
148.222 (a) and (b) amended 39176
148.227 (a) amended 39177
148.228 (a), (b) and (c) amended 39177
148.230 (a) amended 39177
148.232 (a) and (b) amended 39177
148.234 (b) amended 39177
148.236 (j) amended 39177
148.238 (b) amended 39177
148.240 (a) and (f) amended 39177
148.250 (b) amended 39177
148.252 (i) amended 39177
148.256 Amended 39177
148.276 (a), (b) and (c) amended 39177
148.277 (a) and (b) amended 39177
148.281 (a)(1), (b) introductory text and (3) amended 39177
148.283 Introductory text and (b) amended 39177
148.305 Amended 39177
148.307 Revised 39177
148.315 (b) amended 39177
148.325 Revised 39177
148.400 (a)(2) and (b)(3) amended 39177
148.405 Heading and (a) amended 39177
148.410 (b) amended 39177
148.415 (a) introductory text, (3), (b) introductory text and (6) amended 39177
148.420 Amended 39177
148.505 (b) and (c) amended 39177
148.510 Amended 39178
148.515 Introductory text amended 39178
148.605 (b) amended 39178
148.700 (b), (c)(3) and (4) amended 39178
148.702 Introductory text, (b) and (c) amended 39178
148.705 (b)(1), (2), (3) and (c) amended 39178
148.707 (a) amended 39178
148.709 Amended 39178
148.710 (a)(1), (2), (b) and (c) amended 39178
148.720 (h) and (k) amended 39178
148.722 Amended 39178
148.725 Introductory text amended 39178
148.730 Introductory text and (a) amended 39178
148.735 Introductory text amended 39178
148.737 Introductory text amended 39178
149.5 Amended 39178
149.10 Revised 39178
149.103 (a) revised; (b) amended 39178
149.125 (c) amended 39178
149.140 (a)(1) and (b) amended 39178
149.145 Amended 39178
149.301 (a) and (b) amended 39178
149.303 (a)(1), (2) and (b) amended 39179

CHANGES JULY 1, 2013 THROUGH SEPTEMBER 30, 2013

149.304 (a) introductory text, (4), (5) and (b) amended 39179
149.305 (a) and (b) amended 39179
149.313 Introductory text amended 39179
149.315 (c) amended 39179
149.318 Amended 39179
149.319 Revised 39179
149.322 (a) amended 39179
149.325 Amended 39179
149.330 (a) amended 39179
149.336 (a) amended 39179
149.337 (a) and (b) amended 39179
149.340 Amended 39179
149.400 Amended 39179
149.402 Amended 39179
149.403 (b), (c) and (d) amended 39179
149.404 Amended 39179
149.405 (c) amended 39179
149.407 (a) amended 39179
149.409 Introductory text amended 39179
149.410 Amended 39179
149.411 (b)(2) amended 39179
149.415 (b)(4) amended 39179
149.417 (b) amended 39179
149.418 Amended 39179
149.419 (a) introductory text, (1) and (2) amended 39179
149.505 (a) amended 39179
149.510 (a) amended 39179
149.570 (c) amended 39179
149.615 (a) introductory text amended 39180
149.620 Heading, (a), (b) and (d) amended 39180
149.625 (a) and (b) amended 39180
149.640 Amended 39180
149.641 (b) introductory text, (1), (c) introductory text and (1) amended 39180
149.660 (a) introductory text and (b)(2) amended 39180
149.670 (b) amended 39180
149.675 (b) amended 39180
149.680 Introductory text amended 39180
149.690 Amended 39180
149.691 (a)(2) and (c)(2) amended 39180
149.692 (d), (e) and (f) amended 39180
150.10 (a), (b) and (c) amended 39180
150.15 Introductory text, (b), (c), (g), (i)(2), (4)(v), (vi), (7)(iii), (iv), (j) introductory text, (6), (k), (l)(2)(vi), (4), (o), (p) introductory text, (16), (q)(1), (3), (t) introductory text, (4), (v), (x)(2), (4), (5), (y)(6) and (aa)(2) revised 39180
150.20 Amended 39181
150.25 (a), (c), (d), (e) and (f) amended 39181
150.30 (a)(1), (2) and (b) amended 39181
150.35 Revised 39181
150.45 Amended 39181
150.50 (a) and (c) amended 39181
150.100 Amended 39182
150.105 (a), (b) and (c) amended 39182
150.110 Amended 39182
150.200 Amended 39182
150.205 Amended 39182
150.305 Revised 39182
150.310 (a) and (d) amended 39182
150.325 (b) introductory text amended 39182
150.340 (a) amended 39182
150.380 (b) amended 39182
150.425 Introductory text amended 39182
150.435 (a), (b), (g) and (i) amended 39182
150.440 Heading and (a) revised 39182
150.445 (b) amended 39182
150.501 Amended 39182
150.502 (a)(2), (d) and (f) amended 39182
150.511 (c) amended 39182
150.517 (b) amended 39182
150.521 (a) amended 39182
150.540 Amended 39182
150.602 (a) and (b) amended 39182
150.603 Amended 39183
150.605 Introductory text amended 39183
150.606 Amended 39183
150.615 (b) amended 39183
150.616 Amended 39183
150.623 (b) introductory text amended 39183
150.625 (b)(7) amended 39183
150.805 Amended 39183
150.812 Amended 39183
150.815 (c) amended 39183
150.820 (a) and (d) revised; (c) amended 39183
150.825 Amended 39183

CHANGES JULY 1, 2013 THROUGH SEPTEMBER 30, 2013

TITLE 33 Chapter I—Con.

150.835 Amended 39183
150.840 (a) and (c) amended 39183
150.850 Amended 39183
150.905 (d) amended 39183
150.915 (c) amended 39183
150.920 Amended 39183
150.940 (a)(1), (iii), (xii), (2)(i) and (ii) amended 39183
151.05 Amended 39183
151.09 (b) note added; (c)(3) note removed; (d) revised 60120
151.26 (b)(1)(i), (3)(iii)(A) and (4)(iii)(C) amended; (b)(2), (3)(i)(A), (ii), (4)(i), (ii), (iii)(B) and (5)(i) revised; (b)(3)(iii)(D), (4)(iii)(D) and (E) added; (b)(7)(i) removed; (b)(7)(ii) through (vi) redesignated as (b)(7)(i) through (v) 60120
151.27 (e) and (f) revised; (g) and (h) added 60122
151.28 (g) and (h) added 60122
154 Authority citation revised 42616
154.106 Revised 42616
154.310 (b) revised 42617
154.500 Revised 42617
154.735 (q) amended; (s) revised 42618
154.740 (g) and (i) amended 42618
154.800—154.850 (Subpart E) Removed 42618
154.2000—154.2250 (Subpart P) Added 42618
154 Appendix A amended; Appendix B removed 42641
155 Authority citation revised 42641, 60122
155.140 (d)(2) redesignated as (d)(4); (d)(2), (3), (5) and (f)(2) added 60122
155.750 (d)(3), (4) and (5) amended 42641
155.1015 (c)(7) revised; (c)(8) and note added 60122
155.1020 Amended 60122
155.1030 (i)(1), (2) and (3) revised 60122
155.1035 (e)(3) and (4) amended 60122
155.1055 (a) amended 60123
155.1060 (a) amended 60123
155.1065 (a) and (b) amended 60123
155.1070 (a)(2) and (f) amended; (b), (c)(1), (2), (4), (5), (8) and (d) revised; (i) removed; (g) and (h) redesignated as (h) and (i); new (g) added 60123
155.4010 (a) amended; (b) redesignated as (c); new (b) added 60123
155.4015 Introductory text amended 60123
155.4020 (a), (b), (c), (1), (2), (3), (4) and (5) redesignated as (a)(1), (2), (3), (i), (ii), (iii), (iv) and (v); new (a)(1) amended; (b) added 60123
155.4025 Amended 60124
155.4030 (a), (c), (d), (f), (g) and (h) amended 60124
155.4035 (a) amended 60124
155.4052 (a) and (b)(7) amended 60124
155.5010—155.5075 (Subpart J) Added 60124
155 Appendix B revised 60134
Appendix C revised 60135
156 Authority citation revised 42641
156.120 (aa) introductory text and (9) revised; (aa)(4), (7) introductory text and (ii) amended; (aa)(10), (11) and (12) added 42641
156.170 (g) introductory text, (3) and (4) introductory text amended; (i) added 42641
160.206 Table amended 60135
161.12 (c) table revised 51669
161.19 (f) revised 51671
161.55 (b) and (c) introductory text revised 51671
161.70 Added 51671
164.03 (b) table amended 39184
165.120 Removed 58884
165.151 Implementation (temporary) 46809
165.160 Implementation (temporary) 41694, 46815, 56833, 57482
165.164 Revised 53674
165.171 Table revised 47562
Implementation (temporary) 48805
165.506 (c) table amended (temporary) 39597
Table amended (temporary) 40401, 44435
165.801 Implementation (temporary) 40000, 53675
165.840 Revised 59236
165.923 (b) revised; interim 42015
165.930 Implementation (temporary) 40635, 49684

CHANGES JULY 1, 2013 THROUGH SEPTEMBER 30, 2013

165.931 Implementation (temporary) 42692, 59239
Revised 42867
165.933 Implementation (temporary) 59240
165.939 Implementation (temporary) 41846, 45059
165.941 Implementation (temporary) 40961, 49121
165.943 Added 48804
165.1124 Implementation (temporary) 48043
165.1191 Implementation (temporary) 39597, 39598, 39599, 39997
165.1319 Implementation (temporary) 39594
165.1321 Implementation (temporary) 54588, 57485
165.1332 Implementation (temporary) 54587
165.T01-0174 Added; interim (temporary) 59234
165.T01-0212 Added (temporary) 41845
165.T01-0329 Added (temporary); interim 53671
165.T01-0447 Added (temporary) 41303
165.T01-0497 Added (temporary) 48317
165.T01-0876 Added (temporary) 59239
165.T05-0330 Added (temporary) 56611
165.T05-0439 Implementation (temporary) 39606
165.T05-0443 Added (temporary) 39601
165.T05-0494 Added (temporary) 39997, 40396
165.T05-0495 Added (temporary) 39603
165.T05-0517 Added (temporary) 41693
165.T05-0670 Added (temporary) 48611
165.T05-0755 Added (temporary) 56153
165.T05-0767 Added (temporary) 54394
165.T05-0811 Added (temporary) 56836
165.T05-0827 Added (temporary) 59824
165.T07-0322 Added (temporary) 54584
165.T07-0688 Added (temporary) 54587
165.T07-0762 Added (temporary) 57798
165.T07-0956 Added (temporary) 57481
165.T08-0408 Added (temporary) 39594
165.T08-0410 Added (temporary) 46260
165.T08-0558 Added (temporary) 41689
165.T09-0140 Implementation (temporary) 42692
165.T09-0192 Added (temporary) 44016
165.T09-0326 Added (temporary) 42018
165.T09-0539 Added (temporary) 40634
165.T09-0540 Added (temporary) 39608
165.T09-0541 Added (temporary) 39610
165.T09-0546 Added (temporary) 53677
165.T09-0547 Added (temporary) 40000
165.T09-0584 Added (temporary) 42455
165.T09-0611 Added (temporary) 44438
165.T09-0612 Added (temporary) 46813
165.T09-0613 Added (temporary) 46815
165.T09-0614 Added (temporary) 45063
165.T09-0615 Added (temporary) 45061
165.T09-0648 Added (temporary) 49925
165.T09-0661 Added (temporary) 45058
165.T09-0676 Added (temporary) 51067
165.T09-0685 Added (temporary) 55221
165.T09-0697 Added (temporary) 53679
165.T09-0701 Added (temporary) 49923
165.T09-0737 Added (temporary) 54578
165.T09-0791 Added (temporary) 54576

CHANGES JULY 1, 2013 THROUGH SEPTEMBER 30, 2013

TITLE 33 Chapter I—Con.

165.T09-0792 Added (temporary) 54582
165.T09-0840 Added (temporary) 58882
165.T11-239 Added (temporary)....57263
165.T11-548 Added (temporary)....39612
165.T11-570 Added (temporary)....44013
165.T11-571 Added (temporary)....39994
165.T11-579 Added (temporary)....40399
165.T11-582 Added (temporary)....48046
165.T11-583 Added (temporary)....48048
165.T11-586 Added (temporary)....53247
165.T11-588 Added (temporary)....55218
165.T11-589 Added (temporary)....54173
165.T11-591 Added (temporary)....53244
165.T11-592 Added (temporary)....54580
165.T11-594 Added (temporary)....57485
165.T11-595 Added (temporary)....58879
165.T13-240 Added; interim (temporary) 47571
165.T13-248 Added (temporary)....41691
165.T13-253 Added (temporary)....43066
168 Authority citation revised....50339
168.01 Amended 50339
168.05 Amended 50340
168.20 Revised 50340
177.04 (a) amended; interim 40966
177.07 (f) removed; (g) redesignated as new (f); interim 40966
177.08 Removed; new 177.08 redesignated from 177.09; interim 40966
177.09 Redesignated as 177.08....40966

Proposed Rules:

64 55230
100....40079
110....44917
117....47242, 53104, 53107
140....55230
141....55230
142....55230
143 ....55230, 58989
144....55230
145....55230
146....55230
147 ....42902, 55230
151....58986
165....40081, 40651, 41009, 41898, 42027, 42730, 42733, 46855, 48085, 53109, 54599, 57567, 57570, 59313, 59902
175....49412
207....42030
334 ....39198, 57323

TITLE 34—EDUCATION

Subtitle A—Office of the Secretary, Department of Education (Parts 1—99)

Subtitle A Policy statement 47980
Subtitle A Policy statement; correction....54588
75 Policy statement....57066
75.110 Added....49352
75.135 Undesignated center heading and section added....49352
75.209 Revised 49353
75.210 Introductory text and (c)(2)(xvi) revised; (c)(2)(xxiv) through (xxix), (h)(2)(viii) through (xii) and (i) added 49353
75.250 Revised 49353
75.251 Heading revised; (c) added 49354
75.253 (b) through (e) redesignated as (c) through (f); (a)(2) and new (f) revised; new (b) added....49354
75.266 Added....49354
75.590 Revised 49354
75.708 Heading and (a) revised; (b) redesignated as (e); new (b), (c) and (d) added....49354
77 Authority citation revised 49355
77.1 (c) amended....49355

Chapter II—Office of Elementary and Secondary Education, Department of Education (Parts 200—299)

Chapter II Policy statement 41694, 53964

Chapter III—Office of Special Education and Rehabilitative Services, Department of Education (Parts 300—399)

Chapter III Policy statement 42868, 42871, 57264, 57266
371 Policy statement 57066

Chapter VI—Office of Postsecondary Education, Department of Education (Parts 600—699)

668 Authority citation revised....48050

CHANGES JULY 1, 2013 THROUGH SEPTEMBER 30, 2013

668.71 (a)(1), (2), (b) and (c) amended 57799
668.75 Removed 57799
668.91 (a)(1) and (4) revised; (a)(5), (6) and (b)(2)(v) added 48050
668.98 (c), (d) and (e) revised 48051
668.113 (b) revised....48051
668.116 (e)(1)(ii), (iii), (v) and (vi) revised....48051
668.122 (a) and (c) revised....48051
668.124 (c), (d) and (e) revised....48051
690.63 Regulation at 77 FR 25901 confirmed 39617
690.64 Regulation at 77 FR 25901 confirmed 39617
690.65 Regulation at 77 FR 25901 confirmed 39617
690.67 Regulation at 77 FR 25901 confirmed 39617

Proposed Rules:

200—299 (Ch. II)....40084
200....52467
300....57324
300—399 (Ch. III)....46858, 46860
600—699 (Ch. VI)....57571
668....45618
674....45618
682....45618
685....45618

TITLE 35—[RESERVED]

There is no regulatory text to this title.

TITLE 36—PARKS, FORESTS, AND PUBLIC PROPERTY

Chapter I—National Park Service, Department of the Interior (Parts 1—199)

5.5 Revised....52094

Chapter II—Forest Service, Department of Agriculture (Parts 200—299)

220.6 (e)(18), (19) and (20) added 56163

Chapter XI—Architectural and Transportation Barriers Compliance Board (Parts 1100—1199)

1191.1 (a) note 1, (b) note 1 and note 2 redesignated as (a) note 3, (b) note 1 and note 2; new (a) note 1, note 2, (b) note 2 and note 3 added 59493
1191 Appendix A revised....59493
Appendix B revised....59495
Appendix C revised....59509
Appendix D revised....59526

Chapter XII—National Archives and Records Administration (Parts 1200—1299)

1258.14 Removed....59825
1258.18 (a) amended....59825
1280.78 (c) revised....41305
1280.80 (a) revised....41305
1280.87 Revised....41305
1280.88 (a) revised....41305

Proposed Rules:

12....53383
1192....59316
1196....39649, 49248
1250....47245

TITLE 37—PATENTS, TRADEMARKS, AND COPYRIGHTS

Chapter II—U.S. Copyright Office, Library of Congress (Parts 200—299)

Chapter II Heading revised....42873
201.1 Revised....42873
201.2 (b)(5) revised....42873
201.5 (c)(2) revised....42873
201.8 (g) revised....42874
201.10 (f)(7) revised....42874
201.11 (d)(1) revised 42874
201.17 (d)(1) revised 42874
201.27 (c) revised 42874
201.29 (e)(3) revised 42874
201.33 (d)(1) and (e)(2)(ii) revised 42874
201.34 (d)(2) revised 42874
201.38 (e) amended....42874
201.39 (g)(1) and (3)(ii) revised....42874
202.3 (b)(6)(ii) and (iii) revised 42875
202.5 (d)(1) revised....42875

CHANGES JULY 1, 2013 THROUGH SEPTEMBER 30, 2013

TITLE 37 Chapter II—Con.

202.12 (c)(1) and (3)(ii)(B) revised 42875
202.16 (c)(11) revised 42875
202.17 (g)(1) revised 42875

Proposed Rules:

384 43094

TITLE 38—PENSIONS, BONUSES, AND VETERANS' RELIEF

Chapter I—Department of Veterans Affairs (Parts 0—99)

1.577 (d) removed; (e) through (g) redesignated as (d) through (f); new (e)(3) amended 45457
3.307 (a)(6)(ii) amended 54766
3.309 (e) amended 54766
3.808 Heading and (b) authority citation revised; (b)(4) redesignated as (b)(5); new (b)(4) added 57487
3.816 (b)(2) introductory text amended; (b)(2)(i) through (ix) removed 54766
17.96 (a)(1) and authority citation revised 42456
17.600 Section and authority citation preceding revised 51069
17.601 Revised 51069
17.602 (a)(1) and authority citation revised; (a)(6) added 51070
17.603 Revised 51070
17.604 Revised 51070
17.605 (a) introductory text revised; (d) and (e) redesignated as (e) and (f); new (d) added 51070
17.607 (b)(1), authority citation, (c) and (d) revised 51070
17.611 Revised 51071
17.612 (a), (b)(1) and authority citation revised; (c) authority citation removed; (e) and (f) added 51071
17.625 Undesignated center heading and section added 51071
17.626 Added 51071
17.627 Added 51071
17.628 Added 51071
17.629 Added 51071
17.630 Added 51071
17.631 Added 51071
17.632 Added 51071
17.633 Added 51071
17.634 Added 51071
17.635 Added 51071
17.636 Added 51071
17.2000 Undesignated center heading and section added 57073
51.30 (c) amended 51675
51.43 (a), (b) and (f) amended 51675
51.210 (c)(8), (9), (10) and (11) amended 51675
52.30 (c) amended 51675
52.40 (a)(3) and (5) amended 51675
52.210 (c)(8), (9), (10) and (11) amended 51675
58 Removed 51675
74.15 Regulation at 77 FR 38183 confirmed 52087

Proposed Rules:

9 58264
17 55671

TITLE 39—POSTAL SERVICE

Chapter I—United States Postal Service (Parts 1—999)

111 DMM amended; incorporation by reference 41306, 53028
501.2 (g) revised 44438
501.6 (c)(1), (2), (3) and (e) revised 44438
501.7 (a) revised 44439
501.8 (a) revised 44439
501.10 Revised 44439
501.12 (d) revised 44439

Chapter III—Postal Regulatory Commission (Parts 3000—3099)

3010 Revised 52704
3020.1—3020.14 (Subpart A) Revised 51074
3025.3 Heading corrected 42875

Proposed Rules:

111 41721
3001 51678
3035 51678

CHANGES JULY 1, 2013 THROUGH SEPTEMBER 30, 2013

TITLE 40—PROTECTION OF ENVIRONMENT

Chapter I—Environmental Protection Agency (Parts 1—1099)

9.1 Table amended (OMB numbers) 48062, 55635
50 Appendix G revised 40004
51.100 (s)(1) introductory text amended 53033
52 Prevention of significant deterioration permits 40968
State implementation plan determinations 47572, 48615, 54177
State implementation plan determinations; correction 49684
Technical correction 52087
State implementation plan determinations; interim 53038
52.73 (a)(2)(ii) added 48615
52.120 (c)(154)(ii)(A)(*2*) and (158) added 46175
52.123 (l), (m) and (n) revised 46175
52.131 (b) added 54396
52.145 (e)(2) and (g) added 46175
(h) added 48330
52.147 Added 46175
52.170 (e) table amended 53270
52.220 (c)(70)(i)(B)(*1*), (164)(i)(C)(*5*) and (270)(i)(A)(*2*) added 49927
(c)(423)(i)(A)(*7*) added 53250
(c)(159)(i)(B) and (427) added 53272
(c)(423)(i)(E)(*2*), (428) and (429) added 53682
(c)(361)(i)(A)(*3*), (363)(i)(E), (366)(i)(B)(*4*), (404)(i)(C)(*2*) and (423)(i)(D)(*2*) added 58460
(c)(52)(xiii)(G), (80)(i)(G), (416)(i)(*C*) and (423)(i)(*F*) added 58462
(c)(430) added 59250
(c)(431) added 59262
(c)(428)(i)(B) and (429)(i)(B) added 59841
52.245 Added 46514
52.247 (c) added 42021
(d) added 55228
52.320 (c)(126) added 58188
52.332 (q) added 41311
(r) added 57500
52.349 (o) added 46525
(p) added; eff. 10-1-13 46820
(q) added 56168
52.353 Section redesignated as (a); (b) added 58188
52.377 (m) added 54964
52.379 (h) added 58469
52.420 (b) revised; (c) amended 58466
52.520 (c) table and (e) table amended 53268
52.570 Regulation at 78 FR 28746 withdrawn in part; (c) Table 1 amended 41851
Regulation at 78 FR 32144 withdrawn 44439
52.720 (c)(196) added 40015
52.770 (e) table amended 41313, 54176
52.776 (v)(2) and (w)(2) added 41703
52.795 (i) added 54176
52.820 (c) table amended 52859
52.920 Amended 58885
52.1070 (c) table amended 59242
52.1120 (c)(138) added 54961
(c)(139) added 57493
52.1129 (j) added 54961
52.1167 Table amended 54962, 57494
52.1170 (e) table amended 53274
52.1173 (j) and (k) added 53274
52.1183 (o) added 59839
52.1236 (d) added 59839
52.1320 (c) table amended 53249, 57269
52.1393 Heading revised; section designated (a); (b) added 45871
52.1394 Section designated as (a); (b) added 45866
52.1488 (f)(3) revised 53037
52.1602 (f), (g) and (h) added 54398
52.1620 (e) table amended 40967
52.1670 (c) table amended 41849
52.1770 Regulation at 78 FR 28749 withdrawn in part 41851
(c) Table 1 amended 44892, 58186
52.1820 Tables (c) and (e) amended 45867
52.1829 (c) and (d) added 45868
52.1833 Section designated as (a); (b) added 45458
(c) added 45869
52.1880 (p)(3), (4), (q)(3) and (4) added 53277
(p)(6), (q)(6), (s)(2) and (t)(2) added 57271
(p)(5), (q)(5), (s) and (t) added 57275
(p)(7) and (q)(7) added 59260
52.1991 Undesignated text redesignated as (a); (b) added 46516
52.2020 (b) and (d)(1) table heading revised; (c)(2) amended 46518
(e)(1) table amended 48325

CHANGES JULY 1, 2013 THROUGH SEPTEMBER 30, 2013

TITLE 40 Chapter I—Con.

Regulation at 78 FR 48325 withdrawn 59258
52.2043 Added 48325
Regulation at 78 FR 48325 withdrawn 59258
52.2052 Added 48325
Regulation at 78 FR 48325 withdrawn 59258
52.2220 (c) Table 1 amended....44889
(e) amended 48808
52.2270 (e) table amended 48322
(c) table amended 55224
52.2273 (h) added....59257
52.2320 (c)(73) added....59248
52.2420 (c) table amended 40013
(e) table amended 58464
52.2470 (c) table amended 57075
(e) table amended 57504
52.2520 (b) and (c) heading revised; (c) table amended 44885
(e) table amended 56170, 59843
52.2526 (h) added....56170
(i) added 59843
52.2531 (f) added 59843
52.2570 (c)(127) added 46521
(c)(128) added 57502
52.2592 Added 44884
52.2620 (c)(1) table amended 49690
55.14 (e)(3)(ii)(F) revised 59265
55 Appendix A amended....59265
60 State authority delegations 40635
Technical correction 54766
60.5365 (e) and (h)(4) revised....58435
60.5380 (a)(2), (b) and (c) revised 58436
60.5390 Introductory text, (a) and (c) revised....58436
60.5395 Revised....58436
60.5410 Introductory text, (a)(3), (4), (b)(2) through (5), (7), (8), (d) introductory text, (1), (2) and (4) revised; (c)(2) and (e) removed; (h) and (i) added....58437
60.5411 Heading, (a) introductory text, (1), (3)(i)(A), (b) heading, (1) and (2)(iv) revised; (b)(3) and (c) added 58438
60.5412 (a) introductory text, (1) introductory text, (b), (c) introductory text and (1) revised; (d) added....58438
60.5413 Introductory text, (a)(7) and (d) revised; (e) added....58439
60.5415 (b) introductory text, (2), (e) introductory text and (h)(1) introductory text revised; (e)(3) added; (e)(1) and (2) removed....58442
60.5416 Introductory text, (a) introductory text, (1)(ii), (2)(iii), (3)(ii), (b) introductory text, (9) introductory text and (11) revised; (c) added 58443
60.5417 (a), (b) introductory text, (c) introductory text, (d)(1)(viii)(A), (B), (d)(2), (f)(1)(iii) and (g)(6)(ii) revised; (h) added....58444
60.5420 (a) introductory text, (1), (b) introductory text, (3)(iii), (4)(i), (5) introductory text, (i), (6) introductory text, (i), (ii), (7), (c) introductory text, (1)(v), (4)(ii) and (5) through (11) revised; (b)(6)(iv) through (vii), (8), (12) and (13) added....58445
60.5430 Amended 58447
60.5360—60.5430 (Subpart OOOO) Tables 1 and 2 revised....58447
61 State authority delegations 40635
62 (b)(2)(i) corrected 54766
62.2150 Existing text designated as (a); (b) added 40017
63 State authority delegations 40635
80.1405 (a)(3)(i) removed; (a)(4) and (d)(4) added 49830
80.1426 (f)(1) Table 1 amended; (f)(14) added 41714
80.1450 (b)(1)(x) added....41714
80.1451 (h) added....41715
(a)(1) introductory text revised; (a)(1)(xiv) added....49830
80.1454 (b)(7) added....41715
80.1464 (d) revised; (g) added 49830
81.301 Table amended....47197
81.302 Table amended....47197
81.303 Table amended....47197
81.304 Table amended....47198
81.305 Table amended...47198, 58199, 59263
81.306 Table amended....47198
81.307 Table amended 47198, 58469
81.308 Table amended....47198
81.309 Table amended....47198
81.310 Table amended....47198
81.311 Table amended....47198
81.312 Table amended....47198
81.313 Table amended....47198

CHANGES JULY 1, 2013 THROUGH SEPTEMBER 30, 2013

81.314 Table amended.....47198
81.315 Table amended 41703, 47199
81.316 Table amended.....47199
81.317 Table amended.....47200
81.318 Table amended.....47200
81.319 Table amended.....47200
81.320 Table amended.....47200
81.321 Table amended.....47200
81.322 Table amended.....47200
81.323 Table amended 47200, 53274
81.324 Table amended.....47201
81.325 Table amended.....47201
81.326 Table amended.....47201
81.327 Table amended.....47201
81.328 Table amended.....47202
81.329 Table amended.....47202
81.330 Table amended.....47202
81.331 Table amended 47202, 54398
81.332 Table amended.....47202
81.333 Table amended.....47202
81.334 Table amended.....47202
81.335 Table amended.....47202
81.336 Table amended 47202, 53277, 57272, 57275, 59260
81.337 Table amended.....47203
81.338 Table amended.....47203
81.339 Table amended.....47203
81.340 Table amended.....47204
81.341 Table amended.....47204
81.342 Table amended.....47204
81.343 Table amended.....47204
81.344 Table amended.....47204
81.345 Table amended.....47204
81.346 Table amended.....47204
81.347 Table amended.....47204
81.348 Table amended.....47204
81.349 Table amended...47204, 56170, 59843
81.350 Table amended.....47205
81.351 Table amended.....47205
81.352 Table amended.....47205
81.353 Table amended.....47205
81.354 Table amended.....47205
81.355 Table amended.....47205
81.356 Table amended.....47205
82.3 Amended.....43807
82.4 (p)(1) revised 43807
82.8 (c) introductory text and (1) table revised; (c)(2) removed 43807
82.1—82.24 (Subpart A) Appendix L revised 43808
180 Order.....57289
180.176 (a) table amended.....44455
180.207 (a) introductory text revised; (a) and table amended 46274
180.222 (a) introductory text and (d) introductory text revised; (a) table amended; (c) removed.....55640
180.252 (a) table revised.....53684
180.416 (a) introductory text revised; (a) table amended.....40020
180.448 (a) table and (c) table amended 42698
180.479 (a)(2) table amended.....53051
180.480 (a) introductory text revised; (a) table amended.....40027
180.490 Heading, (a)(1) introductory text, (2) introductory text and (c) heading revised; (a)(1) table amended.....49932
180.505 (a)(1) table amended; (a)(2) introductory text revised.....49939
180.569 (a)(1) introductory text and (2) revised 46283
180.582 (a)(1) table and (b) table revised; (b) table amended.....53046
180.588 (a) introductory text, section and table amended.....57280
180.598 (a) table amended; (b) removed.....40033
180.612 Revised.....48074
180.628 (a) table and (d) table amended 57285
180.651 (a) table amended.....44444
180.659 Tables (a)(1) and (2) amended; (a)(4) added.....46279
180.920 Table amended 58889
180.940 (a) table amended 46264, 48621, 59269
180.960 Table amended.....55644, 55647, 57289
180.1321 Added.....46267
180.1323 Added.....53054
260.10 Amended.....46484
261.4 (a)(26) and (b)(18) added 46484
271 State hazardous waste management programs 43810, 54178
272.951 Revised.....58894
300 Appendix B amended 44459, 45068, 45877, 47210, 48813, 49944, 56612
Regulation at 78 FR 44459 withdrawn 57799
312.11 (c) added 49693
372.22 (b) introductory text revised.....42882
372.23 (b) and (c) revised 42882
372.85 (b) introductory text revised; (c) added.....52867

CHANGES JULY 1, 2013 THROUGH SEPTEMBER 30, 2013

TITLE 40 Chapter I—Con.

721.3020 Heading, (a)(1), (2)(i) and (b)(1) revised; (a)(2)(ii), (iii), (iv) and (b)(3) removed 46286
721.10515 Added 55635
721.10671 Added 48063
721.10672 Added 48063
721.10673 Added 48063
721.10674 Added 48064
721.10675 Added 48064
721.10676 Added 48065
721.10677 Added 48065
721.10678 Added 48065
721.10679 Added 48066
721.10680 Added 48066
721.10681 Added 48066
721.10682 Added 48066
721.10683 Added 48066
721.10684 Added 48066
721.10685 Added 48067
721.10686 Added 48067
721.10687 Added 48067
721.10688 Added 48067
721.10689 Added 48067
721.10690 Added 48067
721.10691 Added 48068
721.10692 Added 48068
721.10693 Added 48068
1037.104 (a)(2) introductory text, (d)(2), (4), (6), (9), (12), (13) and (g) revised; (d)(15) added 49964
(g) introductory text correctly amended 56171
1037.150 (a)(2) revised 49966
1039.625 (e) and (j) revised 49966
1068.240 (g) removed 49966

Proposed Rules:

1—1099 (Ch. I) 41768, 48845
49 ....41012, 41731, 58987
50 ....44485, 52893
51 ....44485, 52893
52....39650, 39651, 39654, 40086, 40087, 40654, 40655, 41342, 41735, 41752, 41901, 42480, 42482, 42905, 43096, 44070, 44487, 44494, 45112, 45114, 45116, 45135, 45152, 46549, 46552, 46861, 47253, 47259, 47264, 48087, 48103, 48373, 48638, 49400, 49403, 49409, 49701, 49990, 49992, 50360, 50369, 51686, 52473, 52477, 52485, 52733, 52893, 53113, 53386, 53709, 53711, 54200, 54602, 54813, 54816, 54828, 54835, 55029, 55037, 55234, 56185, 56633, 56639, 57335, 57573, 59317
60 ....40663, 54606
61 40663
62 40087
63 ....40663, 54606
70 ....44485, 52893
71 ....44485, 52893
80 ....44075, 49411
81....39654, 40655, 41735, 41752, 43096, 44487, 44494, 45116, 45135, 45152, 48087, 48103, 52733, 54835, 58266
98 55994
122 46006
123 46006
127 46006
131 ....54518, 58500
147 48639
152 54841
170 45167
180 ....42736, 43115, 56185
271 ....43842, 54200, 58988
272 58988
300 ...44512, 45167, 45905, 47267, 48844, 49993
312 49714
372 42910
403 46006
423 41907
501 46006
503 46006
770 ....44089, 44090, 51695, 51696

TITLE 41—PUBLIC CONTRACTS AND PROPERTY MANAGEMENT

Chapter 60—Office of Federal Contract Compliance Programs, Equal Employment Opportunity, Department of Labor (Parts 60-1—60-999)

60-250 Removed; eff. 3-24-14 58662
60-300 Revised; eff. 3-24-14 58622
60-741 Revised; eff. 3-24-14 58732

Proposed Rules:

102-117 49994

CHANGES OCTOBER 1, 2012 THROUGH SEPTEMBER 30, 2013

TITLE 42—PUBLIC HEALTH

Chapter I—Public Health Service, Department of Health and Human Services (Parts 1—199)

5 Appendix C correctly amended; CFR correction....44459
6.6 (e)(4) added; eff. 12-23-13....58204
7 Authority citation revised....43820
Regulation at 78 FR 43820 eff. date confirmed....57293
7.1 Revised....43820
Regulation at 78 FR 43820 eff. date confirmed....57293
7.4 Revised....43820
Regulation at 78 FR 43820 eff. date confirmed....57293
7.5 Revised....43820
Regulation at 78 FR 43820 eff. date confirmed....57293
8.12 (i)(3) revised....**72761**
10 Added....44027
68 Added....20468
68a Removed....20468
68c Removed....20468
70.1 (a) through (g) designations removed; amended....**75884**
Regulation at 77 FR 75884 eff. date confirmed....12621
70.6 Revised....**75884**
Regulation at 77 FR 75884 eff. date confirmed....12621
71.1 (a) revised; (b) amended....**75890**
Regulation at 77 FR 75890 eff. date confirmed....12622
71.32 (a) revised....**75891**
Regulation at 77 FR 75891 eff. date confirmed....12622
71.50 Added....**75891**
Regulation at 77 FR 75891 eff. date confirmed....12622
71.53 (j) added....9831
Revised....11538
71.54 Revised....7678
73.0 Added....**61110**
Corrected....**71702**
73.1 Amended....**61110**
73.3 (a), (c) introductory text, (2) introductory text and (f)(3)(i) amended; (b), (d)(3) and (e) revised; (d)(4) and (5) added....**61110**
73.4 (a), (c) introductory text, (2) introductory text and (f)(3)(i) amended; (b) and (e) revised; (d)(3) added....**61111**
73.5 (a)(3)(i) amended; (e) revised....**61112**
73.6 (a)(3)(i) amended; (e) revised....**61112**
73.9 (a)(4), (b) and (c)(1) amended; (a)(5) redesignated as (a)(6); new (a)(5) added....**61112**
73.10 (e) through (j) redesignated as (f) through (k); new (e) added; new (j) amended....**61112**
73.11 (e) and (f) redesignated as (g) and (h); (b), (c)(2) and new (g) revised; (c)(8), (9), (10), new (e) and new (f) added....**61112**
73.12 (a), (c)(1), (2) and (3) revised; (d) redesignated as (e); new (d) added....**61114**
73.13 (a) amended; (b) revised....**61114**
73.14 (a) and (b) revised; (c) and (d) redesignated as (d) and (f); new (c) and new (e) added....**61114**
73.15 Revised....**61114**
73.16 (f) through (i) redesignated as (i), (j), (k) and (g); new (g) amended; new (f), new (h) and (l) added....**61115**
73.17 (a)(1) introductory text revised; (a)(2) through (6) redesignated as (a)(3) through (7); new (a)(2) added....**61115**
73.20 Revised....**61115**
84.83 (f) revised....2622
88 Policy statement....22794
88.1 Corrected....**62167**
Amended; interim....18865
Amended; eff. 10-21-13....57514
88.4 (b) and (c) added; interim....18865
121.2 Amended....40042
121.4 (e)(3) added....40042
121.13 Revised....40042
137.401—137.407 (Subpart O) First Subpart P heading corrected to Subpart O; CFR correction....44459

Chapter IV—Centers for Medicare & Medicaid Services, Department of Health and Human Services (Parts 400—499)

402.1 (c) introductory text amended; (c)(34) added....9520
402.105 (a) amended; (d)(5) and (h) added....9520

NOTE: **Boldface page numbers indicate 2012 changes.**

CHANGES OCTOBER 1, 2012 THROUGH SEPTEMBER 30, 2013

TITLE 42 Chapter IV—Con.

403.900—403.914 (Subpart I) added 9521
405 Policy statement 16614
409.44 (c)(2)(i)(C)(*2*), (D)(*2*), (E) introductory text and (*1*) revised **67162**
410 Technical correction 48996
410.26 (b)(8) added **69361**
410.32 (b)(2)(iii) introductory text, (d)(2)(i) and (e) revised; (c)(2) and (3) redesignated as (c)(3) and (4); new (c)(2) added **69361**
410.37 (g)(1) removed; (g)(2), (3) and (4) redesignated as new (g)(1), (2) and (3); (a)(1)(iii) and new (g)(1) amended **69362**
410.38 (g) revised **69362**
410.40 (c)(3)(ii) amended; (d)(2) redesignated as (d)(2)(i); (d)(2)(ii) added **69362**
410.59 (a)(4) added **69363**
410.60 (a)(4) added **69363**
410.61 (c) revised **69363**
410.62 (a)(4) added **69363**
410.63 (a)(1)(vi) and (vii) amended; (a)(1)(viii) added **69363**
410.69 (b) amended **69363**
410.78 (b) introductory text revised **69363**
410.105 (c)(1)(ii) revised; (d) added **69363**
410.160 (b)(8) revised **69363**
411 Policy statement 16614
411.39 Added; interim; eff. 11-19-13 57804
412 Technical correction **60315, 65495**
Technical correction 15882
Policy statement 14689, 16614
412.3 Added 50965
412.25 (a)(1)(iii) revised; eff. 10-1-14 47934
412.29 (d) revised; eff. 10-1-13 47934
412.46 Revised 50965
412.64 (d)(1)(v) added; (h)(4) introductory text and (vi) amended 50965
412.101 (b)(2)(i), (ii), (c)(1), (2) introductory text and (d) amended 50965
412.106 (f), (g) and (h) added 50966
412.108 (a)(1) introductory text and (c)(2)(iii) introductory text amended 50966
412.130 (a)(1), (2) and (3) revised; eff. 10-1-13 47934
412.140 Heading, (a)(3) introductory text and (b) revised; (f) added 50966
412.150 (c) added 50966
412.150—412.169 (Subpart I) Undesignated center heading added 50967
412.152 Amended 50967
412.154 (d)(2) revised 50967
412.160 Amended 50967
412.170 Added 50967
412.172 Added 50967
412.523 (c)(3) introductory text revised; (c)(4) redesignated as (c)(5); (c)(3)(x) and new (c)(4) added 50968
412.534 (h)(6)(ii) correctly redesignated as (h)(6)(iii); new (h)(6)(ii) correctly added **63752**
412.536 (a)(3)(i) correctly revised; (a)(3)(ii) correctly amended **63752**
412.630 Revised; eff. 10-1-13 47934
413 Technical correction **60315, 65495**
Authority citation revised **67530**
Technical correction 15882
413.78 (g)(2) introductory text, (ii), (iii), (3)(i) and (ii) amended 50968
413.89 (h)(1) introductory text, (iv), (2), (3) and (i) revised; (h)(1)(v) and (4) added **67530**
413.178 Removed **67531**
413.345 Revised; eff. 10-1-13 47968
414 Technical correction 48996
414.5 Added 50968
414.65 (a)(1) revised **69363**
414.90 (b) amended; (e) through (j) redesignated as (f), (g) and (i) through (l); new (e) and (h) added; (c), (d), new (f), new (g), new (i) and new (j) revised **69364**
414.92 (c)(2)(ii)(A)(*5*) and (*6*) revised; (g) redesignated as (h); (f)(2)(i)(A) and new (g) added **69368**
414.610 (c)(1)(ii), (5)(ii) and (h) revised **69368**
414.904 (d)(3)(ii), (iii) and (iv) revised **69368**
414.1200—414.1285 (Subpart N) Added **69368**
415 Technical correction 48996
415.130 (d)(1) and (2) amended **69371**
416.160 (a)(1) revised **68558**

NOTE: **Boldface page numbers indicate 2012 changes.**

CHANGES OCTOBER 1, 2012 THROUGH SEPTEMBER 30, 2013

416.171 (a)(2)(iii) redesignated as (a)(2)(iv) and revised; new (a)(2)(iii) added **68558**
416.195 (a)(2) and (4) introductory text revised **68558**
417.536 (f)(1) revised **67531**
418.311 Amended; eff. 10-1-13 48281
419 Policy statement 16614
419.2 (b) introductory text revised **68558**
419.21 Heading revised 50969
419.22 Heading and (h) revised; (j) amended; (u) added 50969
419.31 (a)(1), (b) and (c)(2) revised **68558**
419.32 (b)(1)(iv)(A) revised; (b)(1)(iv)(B)(*4*) added **68559**
419.70 (d)(2) introductory text revised; (d)(7) added **68559**
421 Technical correction 48996
421.500—421.505 (Subpart F) Removed **69371**
422 Subpart U removed 31307
Subpart W removed 31307
422.510 (a)(15) added 31307
422.2400—422.2480 (Subpart X) Added 31307
422.2401 Corrected 43821
422.2420 (c) introductory text corrected 43821
423 Technical correction 48996
423.160 (a)(3)(iv), (b)(1)(i) and (ii) revised; (b)(1)(iii) and (2)(iii) added **69371**
423.509 (a)(14) added 31310
423.2300—423.2480 (Subpart X) Added 31310
423.2400 Table of contents entry corrected from 423.2300 to 423.2400 43821
423.2410 (d) corrected 43821
423.2420 (b)(1) introductory text, (c) introductory text, (4) and (5) corrected 43821
424 Technical correction **60315, 65495**
Technical correction 15882
Policy statement 16614
424.10 (a) amended; eff. 10-1-13 47968
424.11 (e)(4) revised; eff. 10-1-13 47968
424.13 Revised 50969
424.14 (a), (b), (d)(1) and (e) revised 50970
424.15 Revised 50970
424.16 (a) amended 50970
424.22 (a)(1)(v)(A) through (D) redesignated as (a)(1)(v)(C) through (F); (a)(1)(v) introductory text and new (C) and (F) revised; new (a)(1)(v)(A) and (B) added **67163**
425 Technical correction 48996
425.308 (e) revised **69372**
425.504 (b) added **69372**
431.10 Regulation at 77 FR 17202 eff. date changed to 10-1-13 42160
(a), (c), (d) and (e) revised; (b)(3) added 42300
431.11 Regulation at 77 FR 17203 eff. date changed to 10-1-13 42160
(b) removed; (c) and (d) redesignated as new (b) and (c); new (b) and (c) revised 42301
431.57 Removed; eff. 1-1-14 42301
431.201 Amended 42301
431.205 (b)(1) and (2) revised 42301
431.206 (d) and (e) added 42301
431.211 Revised 42301
431.213 Introductory text revised 42301
431.230 (a) introductory text amended 42302
431.231 Heading and (c)(2) revised 42302
431.240 (c) added 42302
433 Technical correction 32991
433.10 (a) amended; (c)(6), (7) and (8) added 19942
433.202—433.206 (Subpart E) added 19943
435.110 Regulation at 77 FR 17204 eff. date changed to 10-1-13 42160
(c)(1) revised; eff. 1-1-14 42302
435.116 Regulation at 77 FR 17204 eff. date changed to 10-1-13 42160
(d)(4)(i) revised; eff. 1-1-14 42302
435.118 Regulation at 77 FR 17205 eff. date changed to 10-1-13 42160
435.119 Regulation at 77 FR 17205 eff. date changed to 10-1-13 42160
(b) introductory text revised 42302
435.121 (f)(1)(iii) amended; eff. 1-1-14 42302

NOTE: **Boldface page numbers indicate 2012 changes.**

CHANGES OCTOBER 1, 2012 THROUGH SEPTEMBER 30, 2013

TITLE 42 Chapter IV—Con.

435.603 Regulation at 77 Fr 17206 eff. date changed to 10-1-13 42160
(b) amended; (c) and (d)(1) revised; (d)(4) added 42302
435.907 Regulation at 77 FR 17208 eff. date changed to 10-1-13 42160
(h) added 42302
435.908 (c) added; eff. 1-1-14 42302
435.911 Regulation at 77 FR 17209 eff. date changed to 10-1-13 42160
435.912 Regulation at 77 FR 17209 eff. date changed to 10-1-13 42160
435.913 Regulation at 77 FR 17209 eff. date changed to 10-1-13 42160
435.914 Regulation at 77 FR 17209 eff. date changed to 10-1-13 42160
435.915 Regulation at 77 FR 17209 eff. date changed to 10-1-13 42160
435.916 Regulation at 77 FR 17210 eff. date changed to 10-1-13 42160
435.918 Added 42303
435.923 Added; eff. 1-1-14 42303
435.940 Regulation at 77 FR 17211 eff. date changed to 10-1-13 42160
435.945 Regulation at 77 FR 17211 eff. date changed to 10-1-13 42160
435.948 Regulation at 77 FR 17211 eff. date changed to 10-1-13 42160
435.949 Regulation at 77 FR 17212 eff. date changed to 10-1-13 42160
435.952 Regulation at 77 FR 17212 eff. date changed to 10-1-13 42160
435.953 Regulatiom at 77 FR 17212 eff. date changed to 10-1-13 42160
435.955 Regulation at 77 FR 17212 eff. date changed to 10-1-13 42160
435.956 Regulation at 77 FR 17212 eff. date changed to 10-1-13 42160
435.1015 Undesignated center heading and section added; eff. 1-1-14 42303
435.1100—435.1102 (Subpart L) Heading revised; eff. 1-1-14 42304
435.1102 Heading, (a) and (b)(3) revised; (b)(2)(iv)(B) and (v)(B) amended; (b)(2)(vi), (d) and (e) added; (b)(4) removed; eff. 1-1-14 42304
435.1103 Added; eff. 1-1-14 42304
435.1110 Added; eff. 1-1-14 42304
435.1200 (Subpart M) Regulation at 77 FR 17212 eff. date changed to 10-1-13 42160
435.1200 (d)(6) revised 42305
435.1205 Added 42305
436.831 (e)(1) amended; eff. 1-1-14 42305
438.6 (c)(3)(v) and (5)(vi) added **66699**
438.108 Amended; eff. 1-1-14 42305
438.804 Added **66699**
440.130 (c) revised; eff. 1-1-14 42306
440.305 (a) and (b) revised; (d) removed; eff. 1-1-14 42306
440.315 Introductory text, (f) and (h) revised; eff. 1-1-14 42306
440.330 (d) revised; eff. 1-1-14 42306
440.335 (b)(7) and (8) added; (c)(1) revised; (c)(3) removed; eff. 1-1-14 42306
440.345 Heading revised; (b) through (f) added; eff. 1-1-14 42306
440.347 Added; eff. 1-1-14 42307
440.360 Revised; eff. 1-1-14 42307
440.386 Added; eff. 1-1-14 42307
441 Authority citation revised **66700**
441.600—441.615 (Subpart L) Added **66700**
447.15 Revised; eff. 1-1-14 42307
447.20 (a)(1) and (2) amended; eff. 1-1-14 42307
447.50 Undesignated center heading removed; new undesignated center heading added; section revised; eff. 1-1-14 42307
447.51 Undesignated center heading removed; section revised; eff. 1-1-14 42307
447.52 Revised; eff. 1-1-14 42307
447.53 Undesignated center heading removed; section revised; eff. 1-1-14 42307
447.54 Revised; eff. 1-1-14 42307
447.55 Revised; eff. 1-1-14 42307

NOTE: **Boldface page numbers indicate 2012 changes.**

CHANGES OCTOBER 1, 2012 THROUGH SEPTEMBER 30, 2013

447.56 Revised; eff. 1-1-14 42307
447.57 Revised; eff. 1-1-14 42307
447.58 Removed; eff. 1-1-14 42312
447.59 Undesignated center heading removed; eff. 1-1-14 42307
Removed; eff. 1-1-14 42312
447.60 Removed; eff. 1-1-14 42312
447.62 Undesignated center heading removed; eff. 1-1-14 42307
Removed; eff. 1-1-14 42312
447.64 Removed; eff. 1-1-14 42312
447.66 Removed; eff. 1-1-14 42312
447.68 Removed; eff. 1-1-14 42312
447.70 Removed; eff. 1-1-14 42312
447.71 Removed; eff. 1-1-14 42312
447.72 Removed; eff. 1-1-14 42312
447.74 Removed; eff. 1-1-14 42312
447.76 Removed; eff. 1-1-14 42312
447.78 Removed; eff. 1-1-14 42312
447.80 Removed; eff. 1-1-14 42312
447.82 Removed; eff. 1-1-14 42312
447.294 Added; eff. 11-18-13 57311
447.299 (c)(18) redesignated as (c)(21); new (c)(18), (19) and (20) added; new (c)(21) revised; eff. 11-18-13 57313
447.400—447.415 (Subpart G) Added **66700**
447.400 (a) introductory text corrected **74382**
447.405 (a) introductory text corrected **74382**
457.10 Amended; eff. 1-1-14 42312
457.110 (a)(1) added 42312
457.315 Regulation at 77 FR 17214 eff. date changed to 10-1-13 42160
457.330 Regulation at 77 FR 17215 eff. date changed to 10-1-13 42160
457.340 Regulation at 77 FR 17215 eff. date changed to 10-1-13 42160
(a) revised; (d)(3) added; eff. 1-1-14 42312
457.348 Regulation at 77 FR 17215 eff. date changed to 10-1-13 42160
(c)(6) added 42312
457.350 Regulation at 77 FR 17216 eff. date changed to 10-1-13 42160
(i) revised 42312
457.370 Added 42312
457.540 (a) amended; eff. 1-1-14 42312
457.570 (c) revised; (d) added; eff. 1-1-14 42312
457.805 Revised; eff. 1-1-14 42313
457.810 (a) revised; eff. 1-1-14 42313
476 Technical correction **60315, 65495**
Technical correction 15882
476.1 Amended **68559**
476.70 Revised **68560**
476.71 (a)(2) and (c)(1) revised; (b) amended **68560**
476.72 Removed **68560**
476.73 (a) and (b)(1) amended **68560**
476.74 (b), (c)(1) and (e) amended **68560**
476.78 Heading, (b)(2)(i) and (ii) revised **68560**
476.80 Heading, (a) introductory text, (1), (2) introductory text, (b)(1) introductory text, (c)(1), (3)(ii), (d)(1), (2), (e) heading, (1) and (2) amended **68560**
476.86 (a)(1)(iii), (2), (c) introductory text, (1), (d), (e) and (f) amended **68561**
476.94 (a)(1)(iv), (c)(3) and (d) amended **68561**
476.98 (a)(1) amended **68561**
476.104 (a) revised **68561**
476.110 Added **68561**
476.120 Added **68561**
476.130 Added **68561**
476.140 Added **68561**
476.150 Added **68561**
476.160 Added **68561**
476.170 Added **68561**
478.15 (b) amended **68563**
478.16 Amended **68563**
478.20 (a)(1), (b) and (c) amended **68563**
478.28 (a) amended **68563**
478.38 (a) and (b) amended **68563**
478.42 (a) introductory text and (b) amended **68563**
478.48 (a)(1) and (2) introductory text amended **68563**
480.105 (a) amended **68564**
480.107 (1) added **68564**
480.132 (a) introductory text, (1)(iii), (2), (b)(1) and (c) revised; undesignated text following (c)(3) removed **68564**
480.133 (a)(2)(iv) added; (b)(1) amended **68564**
480.139 (1) redesignated as (a)(1) **68564**

NOTE: **Boldface page numbers indicate 2012 changes.**

CHANGES OCTOBER 1, 2012 THROUGH SEPTEMBER 30, 2013

TITLE 42 Chapter IV—Con.

480.145 Added **68564**
482.23 (c)(3) revised 50970
483 Authority citation revised 16805
483.10 (n) amended 38605
483.75 (r)(1) introductory text and (3) revised 16805
(t) added 38605
484.250 (c)(3) added **67164**
485.620 (a) revised 50970
485.635 (a)(3)(vii), (b)(1) and (c)(1) revised 50970
486 Technical correction 48996
486.106 Introductory text, (a) and (b) revised **69372**
488 Authority citation revised 16805
488.2 Amended **67164**
488.3 (a)(1) revised **67164**
488.26 (c)(2) and (e) revised **67164**
488.28 Heading revised **67164**
488.450 (c)(2) revised 16805
488.700—488.745 (Subpart I) Added **67164**
488.745 Eff. 7-1-14 ..... **67164**
488.800—488.865 (Subpart J) Added **67165**
488.840 Eff. 7-1-14 ..... **67165**
488.845 Eff. 7-1-14 ..... **67165**
489 Policy statement 16614
Authority citation revised 16805
489.24 (f) revised 50971
489.53 (a)(17) and (d)(2)(iii) added **67170**
489.55 (a)(1) revised 16805
495 Technical correction 48996
495.6 (f)(1)(ii)(C) correctly removed; (j)(14)(ii)(C)(*1*), (l)(6)(ii) and (m)(4)(iii) corrected **64758**
(f)(12)(ii)(B), (l)(8)(ii)(A) and (B) amended; (m)(6)(ii) revised; interim **72991**
495.8 (b)(2)(vi) revised **68565**
(a)(2)(v) revised **69372**
498 Revised 16805
498.3 (b)(13), (14) introductory text, (i) and (d)(10) revised **67170**
(a)(3) revised 16805
498.5 (m) revised 16805

Chapter V—Office of Inspector General-Health Care, Department of Health and Human Services (Parts 1000—1999)

1007 Authority citation revised 29061
1007.1 Amended 29061
1007.17 (i) added 29061
1007.19 (e)(2) revised 29061
1007.20 Added 29061

Proposed Rules:

521 35837
70 ..... **75936**
..... 12702
71 ..... **75939**
..... 12702
73 ..... **63783**
..... 9355
84 ..... 18535, 54432
88 39670
100 44512
405 ..... 25013, 43282, 43534, 54842, 58386
410 ..... 43282, 43534, 54842
411 43282
412 ..... 26880, 27486, 38679, 43534, 54842
413 ..... 26438, 40836
414 ..... 16632, 40836, 43282
416 ..... 9216, 43534, 54842
419 ..... 16632, 43534, 54842
420 25013
422 12428
423 ..... 12428, 43282
424 ..... 25013, 26438
425 43282
430 ..... 4594, 6275
431 ..... 4594, 6275, 40272, 41013
433 ..... 4594, 6275
435 ..... 4594, 6275
440 ..... 4594, 6275
442 9216
447 ..... 4594, 6275, 28551
457 ..... 4594, 6275
475 ..... 43534, 54842
476 ..... 43534, 54842
482 ..... 9216, 27486, 38679
483 9216
485 ..... 9216, 27486, 38679
486 ..... 9216, 43534, 54842
488 ..... 9216, 20564, 31472
489 ..... 20564, 27486, 31472, 38679
491 ..... 9216, 58386
493 ..... 9216, 58386
495 ..... 43534, 54842
498 25013
600 59122
1001 ..... **76434**

NOTE: **Boldface page numbers indicate 2012 changes.**

CHANGES OCTOBER 1, 2012 THROUGH SEPTEMBER 30, 2013

TITLE 43—PUBLIC LANDS: INTERIOR

Subtitle A—Office of the Secretary of the Interior (Parts 1—199)

2 Heading and authority citation revised **76902**
2.1—2.2 (Subpart A) Revised **76902**
2.3—2.11 (Subpart B) Revised **76902**
2.5 (d) corrected 6216
2.13 (h) corrected 6216
2.51 (b)(1) corrected 6216
2.12—2.13 (Subpart C) Revised **76902**
2.14—2.20 (Subpart D) Revised **76902**
2.21—2.25 (Subpart E) Revised **76902**
2.26—2.36 (Subpart F) Added **76906**
2.37—2.56 (Subpart G) Added **76906**
2.41 (Subpart F) Redesignated as Subpart J **76902**
Correctly redesignated as 2.200 (Subpart J) 6216
2.41 (Subpart J) Redesignated from Subpart F **76902**
2.45—2.79 (Subpart G) Redesignated as Subpart K **76902**
Correctly redesignated as 2.220—2.254 (Subpart K) 6216
2.45—2.79 (Subpart K) Redesignated from Subpart G **76902**
2.57—2.64 (Subpart H) Added **76906**
2.65—2.70 (Subpart I) Added **76906**
2.80—2.90 (Subpart H) Redesignated as Subpart L **76902**
Correctly redesignated as 2.280—2.290 (Subpart L) 6216
2.80—2.90 (Subpart L) Redesignated from Subpart H **76902**
2.200 (Subpart J) Correctly redesignated from 2.41 (Subpart F) 6216
2.220—2.254 (Subpart K) Correctly redesignated from 2.45—2.79 (Subpart G) 6216
2.280—2.290 (Subpart L) Correctly redesignated from 2.80—2.90 (Subpart H) 6216
2 Appendices A and B removed; Appendix C redesignated as new Appendix A and revised **76914**
Appendices D and E removed; Appendix F redesignated as new Appendix B **76915**
5 Revised 52095
10.2 (c)(1) and (3) revised 27082
10.4 (d)(1)(iii) revised 27082
10.5 (b)(1)(i) revised 27083
10.6 (a)(2) introductory text and (iii)(B) revised 27083
10.8 (e) introductory text revised 27083
10.10 (a)(1)(ii)(B), (b)(1)(ii)(B), (c)(2) and (g) revised 27083
10.11 (b)(2)(ii) revised 27083
10.12 (c), (i)(3), (j)(1), (6)(i), (k)(1) and (3) revised; (j) introductory text and (6) introductory text added 27083
10.13 (c)(2) revised 27084
10.15 (c)(1) revised 27084
10 Appendices A and B removed 27084

Chapter II—Bureau of Land Management, Department of the Interior (Parts 1000—9999)

1821.10 (a) amended 35571, 46527
2091.3-1 (e) added 25212
2804.25 (e) added 25213
3000.12 (a) revised 49949

Proposed Rules:

2 46555
4 43843
3000 49080
3160 ..... 31636, 34611
3400 49080
3430 49080
3470 49080
3480 49080
3900 ..... 18547, 35601
3920 ..... 18547, 35601
3930 ..... 18547, 35601

TITLE 44—EMERGENCY MANAGEMENT AND ASSISTANCE

Chapter I—Federal Emergency Management Agency, Department of Homeland Security (Parts 0—399)

64.6 Tables amended **59763, 59765, 61519, 63754, 66734, 68698, 69565, 74608, 75892**
Tables amended ... 2623, 2625, 5734, 5737, 12966, 14695, 17131, 17134, 25583, 25586, 25589, 33989, 37979, 45461, 45462, 51077, 54767, 54771, 57524, 57526

NOTE: **Boldface page numbers indicate 2012 changes.**

CHANGES OCTOBER 1, 2012 THROUGH SEPTEMBER 30, 2013

TITLE 44 Chapter I—Con.

65.4 Flood elevation determinations **59767, 76915**
Flood elevation determinations 8417
67.11 Flood elevation determinations **66556, 66738, 71703, 73325, 74611, 76421, 76916, 76930**
Flood elevation determinations 28, 5739, 6744, 6746, 9598, 9601, 9832, 10067, 10073, 14698, 14700, 21273, 21274, 29653, 29654, 33991, 36098, 36100, 43822, 43825, 45878, 45879, 48813, 49122
206 Authority citation revised **67290**
Authority citation revised 49961
206.210 Added 49961
206.228 (a)(2) revised; interim **67290**

Proposed Rules:

67 ..... **59880, 61559, 65842, 65843, 66165, 66785, 66788, 66790, 66791, 67324, 67325, 73393, 73394, 73396, 73398, 74142, 76998**
..... 8089, 14737, 14738, 22221, 22222, 28779, 28780, 29696, 34014
201 13844
204 14740
206 14740

TITLE 45—PUBLIC WELFARE

Subtitle A—Department of Health and Human Services (Parts 1—199)

Subtitle A Policy statement 53964
5b.11 Regulation at 77 FR 51912 withdrawn 2892
Regulation at 77 FR 51935 withdrawn 2892
(b)(2)(vii)(C) added 39186
(b)(2)(vii)(D) added 39188
(b)(2)(ii)(L) correctly revised 47211
60 Revised 20484
60.1 Correctly amended 25860
60.2 Correctly amended 25860
60.3 Correctly amended 25860
60.5 (g) correctly amended 25860
60.6 Heading, (a) and (d)(2) correctly amended 25860
60.7 (b)(1)(viii) correctly amended 25860
60.13 (c)(2)(ii) and (3)(vi) correctly amended 25860
60.15 Heading correctly amended 25860
Heading, (a), (c)(2)(ii) and (3)(vi) correctly amended 25861
60.17 (a)(1) and (2) correctly amended 25861
60.18 (a)(2)(i), (iii), (vi), (vii) and (b) correctly amended 25861
61 Removed 20495
144.101 (d)(1) and (2) revised 13435
144.102 Revised 13435
146.121 (f) revised 33187
147.102 Added 13436
(a) introductory text revised; (a)(1)(ii) amended 54133
147.103 Added 13437
147.104 Added 13437
147.106 Added 13438
147.110 Added 33192
147.130 (a)(1) introductory text and (iv) revised 39896
147.131 Added 39896
147.145 (b)(1) revised; (b)(3) added 13439
147.150 Added 12865
150 Amended 13440
150.101 (a) and (b)(2) revised 13439
150.103 Amended 13439
152.21 (c) added; interim 30226
152.35 (c) added; interim 30226
153 Authority citation revised 54133
153.20 Amended 15525
Amended 54133
153.100 (a)(2), (5), (d)(2) and (5) removed; (a)(3), (4), (d)(3), (4), (6) redesignated as (a)(2), (3), (d)(2), (3) and (4); (a)(1), new (2), (d)(1) and new (2) revised 15525
153.110 (c), (3), (6), (d) and (f) redesignated as (b), (c)(2), (3), (c) and (d); (b), (c)(2), (4), (5) and (e) removed; (a) and new (b) revised 15525
153.210 (a)(2) revised; (e) added 15525
153.220 (b), (d), (f) and (h) removed; (c), (e) and (g) redesignated as (b), (c) and (d); (a), new (c)(2) and new (d) revised 15526
153.230 Revised 15526
153.232 Added 15526
153.234 Added 15527
153.235 Added 15527
153.240 (a) and (b) revised; (d) added 15527

NOTE: **Boldface page numbers indicate 2012 changes.**

CHANGES OCTOBER 1, 2012 THROUGH SEPTEMBER 30, 2013

153.310 (c) and (d) redesignated as (e) and (f); (a)(4), new (c) and new (d) added....15527
153.320 (a)(1) and (2) revised....15528
153.330 (b) redesignated as (c); new (b) added....15528
153.340 (b)(3) revised....15528
153.360 Added....15528
153.400 Revised....15528
153.405 Added....15529
153.410 (a) revised....15530
153.420 Added....15530
153.500 Amended....15530, 54133
Amended; interim....15551
153.510 (d) added....15531
153.520 (d) revised....15531
(a) and (b) revised; interim....15551
153.530 (a), (b) introductory text, (1), (2)(iii) and (c) revised; (d) added....15531
153.610 (f) added....15531
153.630 Added....15531
153.700—153.730 (Subpart H) Added....15531
154.200 (a)(2) amended; (b) revised....13440
154.215 Revised....13440
154.220 Revised....13441
154.225 (a) introductory text amended....13441
154.230 (b) and (c)(1) amended....13441
154.301 (a)(3)(i), (xi), (4)(i), (ii) and (vi) through (x) amended; (a)(4)(iii), (iv), (v) and (b) revised; (a)(3)(iii), (iv), (4)(xiii), (xiv) and (xv) added....13441
155 Authority citation revised....12865, 42313
155.20 Amended....15532, 39523, 42313, 54134
155.100 (a) revised; (b) redesignated as (c); new (b) added....54134
155.105 (b)(2) revised....42313
155.105 (b)(1), (2) and (f) revised....54134
155.140 (c)(2)(ii) revised....54134
155.170 Added....12865
155.200 (a) revised....39524, 54134
155.205 (d) revised....42859
155.210 (c)(1)(iii), (d)(1), (2) and (4) revised....42859
155.215 Added....42859
155.220 (b) revised....15533
(c)(3)(i) and (d)(3) revised; (c)(3)(v) and (vi) amended; (c)(3)(vii), (4), (f), (g) and (h) added....54134
155.225 Added....42861
155.227 Added....42313
155.230 (a) revised; (d) added....42314
155.270 (a) revised....54135
155.280 Added....54135
155.300 (a) amended....42314
155.302 (a), (b) and (d) revised....42314
155.305 (g)(3) revised....15533
(f)(1)(i), (ii)(B), (2)(ii), (iii), (3) and (5) revised; (a)(3)(v) and (h) added....42315
155.310 (i) redesignated as (j); new (i) added; new (j) revised....42315
(k) added....54136
155.315 (b)(2), (f) introductory text, (4) introductory text and (5) revised; (f)(6) and (j) added....42316
155.320 (c)(1)(i) heading, (A), (ii), (3)(i)(D), (ii)(A), (iii)(A), (B), (vi), (vii), (viii) and (d) revised; (c)(3)(i)(E) and (iii)(C) added; (e) removed; (f) redesignated as new (e)....42316
Heading and (b) revised....54136
155.330 (g) added....15533
(d)(1)(ii), (e)(2) and (f) revised; (e)(3) removed....42318
155.335 (a), (b), (e) through (h), (k)(1) and (l) revised; (m) added....42319
155.340 (e), (f) and (g) added....15533
(b) heading, (1) and (c) revised....42320
155.345 (a) introductory text, (2), (f) introductory text, (g) introductory text and (2) through (5) revised; (a)(3), (h) and (i) redesignated as (a)(4), (i) and (j); (g)(6) and new (h) added....42320
155.345 (i) and (j) revised....54136
155.350 (a)(1)(ii) revised....42321
155.400 (b)(3) added....42321
155.415 Added....54136
155.420 (a), (b)(2), (3) and (d) revised; (b)(4) added....42321
155.430 (b)(1), (d)(1), (2)(iii), (iv) and (3) revised; (d)(7) added....42322

NOTE: **Boldface page numbers indicate 2012 changes.**

CHANGES OCTOBER 1, 2012 THROUGH SEPTEMBER 30, 2013

TITLE 45 Subtitle A—Con.

155.500—155.555 (Subpart F) Added 54136
155.600—155.635 (Subpart G) Added 39524
155.615 (f)(1)(i) revised 42322
155.700 (b) amended 54141
155.705 (b)(3), (10) and (11) revised 15534
(b)(2), (3) and (4) revised 33239
(c) and (d) added 54141
155.725 (a)(1) and (2) amended; (a)(3) removed; (j) added 33239
155.730 (f) revised 54141
155.735 Added 54141
155.740 Added 54141
155.1030 Added 15534
155.1045 Revised 12865
156 Authority citation revised 12865, 15535, 39528
156.20 Amended 12865, 15535, 54142
156.50 (b) revised; (c) added 15535
(d) added 39897
156.80 Added 13441
(d)(1) revised 39898
156.100—156.150 (Subpart B) revised 12866
156.155 Added 13442
156.200 (f) and (g) added 15535
156.215 Added 15535
156.270 (b) revised 42322
(b) introductory text revised 54143
156.275 (c)(1), (4) introductory text and (i) revised 12869
156.285 (c)(7) added 15536
(b)(2) revised 33240
(d)(1)(i) and (iii) revised 54143
156.340 (Subpart D) added 54143
156.400—156.470 (Subpart E) Added 15535
156.430 (c)(3) and (4) added; interim 15551
156.600—156.606 (Subpart G) Added 39529
156.800—156.810 (Subpart I) Added 54143
156.1010 (Subpart K) added 54145
156.1230—156.1240 (Subpart M) added 54145
157.20 Amended 15539
158.110 (b) revised 15539
158.130 (b)(5) added 15539
158.140 (b)(4)(ii) added; (b)(5)(i) revised 15539
158.161 (a) revised 15539
158.162 (b)(1)(vii) revised; (b)(1)(viii) added 15540
158.221 (c) revised 15540
158.232 (c)(1)(i) and (d) introductory text revised 15540
158.240 (c) and (d) revised 15540
158.241 (a)(2) revised 15540
160 Authority citation revised 5687
160.101 Revised 5687
160.102 (b) redesignated as (c); new (b) added 5687
160.103 Amended 5687
160.105 Added 5689
160.201 Revised 5689
160.202 Amended 5689
160.300 Revised 5690
160.302 Removed 5690
160.304 Revised 5690
160.306 (a) and (c) revised 5690
160.308 Revised 5690
160.310 Revised 5690
160.312 Revised 5690
160.316 Introductory text revised 5691
160.401 Amended 5691
160.402 Revised 5691
160.404 (b)(2)(i) introductory text, (iii) introductory text and (iv) introductory text revised 5691
160.406 Revised 5691
160.408 Revised 5691
160.410 Revised 5692
160.412 Revised 5692
160.418 Revised 5692
160.508 (c)(5) correctly amended 34266
160.534 (b)(1)(iii) and (2) revised; (b)(1)(iv) added 5692
160.548 (e) correctly amended 34266
162.504 (a), (b)(1) and (2) corrected **60630**
164 Authority citation revised 5692
164.102 Revised 5692
164.103 Correctly amended 34266
164.104 (b) revised 5692
164.105 (a)(2)(iii)(C) redesignated as (a)(2)(iii)(D); new (a)(2)(iii)(C) added; (a)(1) introductory text, (2)(i) introductory text, (ii), (iii) introductory text, (iii)(A), new (D) and (b) revised 5692
164.106 Revised 5693
164.302—164.318 (Subpart C) Authority citation revised 5693

NOTE: **Boldface page numbers indicate 2012 changes.**

CHANGES OCTOBER 1, 2012 THROUGH SEPTEMBER 30, 2013

164.302 Revised 5693
164.304 Amended 5693
164.306 (a) introductory text, (1), (b)(1), (2) introductory text, (i), (ii), (c), (d)(2), (3) introductory text, (i), (ii) introductory text and (e) revised 5693
164.308 (a) introductory text, (1)(ii)(A), (C), (2), (3)(ii)(C), (4)(ii)(C), (6)(ii), (8) and (b) revised 5694
164.310 Introductory text revised 5694
164.312 Introductory revised.....5694
164.314 (a) and (b)(2)(iii) revising 5694
(a)(1) correctly amended 34266
164.316 Introductory text revised; (a) amended 5695
164.402 Revised 5695
164.406 (a) revised 5695
164.408 (c) revised 5695
164.410 (a) revised 5695
164.500—164.534 (Subpart E) Authority citation revised 5695
164.500 (c) redesignated as (d); new (c) added 5695
164.501 Amended 5695
164.502 (a), (b)(1), (e) and (f) revised 5696
164.504 (e), (f)(1)(ii) introductory text and (2)(ii)(B) revised.....5697
164.506 (a) and (c)(5) revised 5698
164.508 (a) heading, (1) heading, (2) heading, (a)(3)(ii), (b)(1)(i) and (3) revised; (a)(4) added 5699
164.510 (a)(1)(ii) introductory text, (b)(1)(i), (2)(iii) and (4) revised; (b)(1)(ii) and (3) amended; (b)(5) added 5699
164.512 (b) heading, (1) introductory text, (v)(A) introductory text, (e)(1)(iii) introductory text, (vi), (i)(2)(iii), (k)(1)(ii), (3) and (5)(i)(E) revised; (b)(1)(vi) added 5699
(k)(4)(i) correctly amended.....34266
164.514 (e)(4)(ii)(C)(*4*), (f) and (g) revised 5700
(f)(2)(iv) correctly amended.....34266
164.520 (b)(1)(ii)(E), (iii), (iv)(A), (v)(A), (c)(1)(i) introductory text and (B) revised; (c)(1)(i)(C) removed; (c)(1)(v) added 5701
164.522 (a)(1)(ii), (2) introductory text, (iii) and (3) revised; (a)(1)(vi) added 5701
164.524 (b)(2)(ii) removed; (b)(2)(iii), (c)(2)(ii), (4)(ii) and (iii) redesignated as new (b)(2)(ii), (c)(2)(iii), (4)(iii) and (iv); new (b)(2)(ii), (c)(2)(i), (3) and (4)(i) revised; new (c)(2)(ii) and (4)(ii) added 5701
(c)(4)(iv) correctly amended 34266
164.532 (a), (c)(2), (3), (d), (e)(1) and (2) revised; (c)(4) and (f) added 5702
(f) introductory text correctly amended 34266
170.299 (f)(14) and (m)(5) revised; interim **72991**

Subtitle B—Regulations Relating to Public Welfare (Parts 200—2599)

Chapter VI—National Science Foundation (Parts 600—699)

612 Revised 53278

Chapter VIII—Office of Personnel Management (Parts 800—899)

800 Added 15587
Correctly amended 25591
800.20 Correctly amended.....18246
800.110 Correctly amended 18246
800.202 (f) correctly amended 18246

Chapter XI—National Foundation on the Arts and the Humanities (Parts 1100—1199)

1180.2 (b) introductory text amended 34921
1180.3 Amended 34921
1180.37 (a) revised.....34921
1180.55 Revised.....34921
1180.70 (Subpart D) removed 34922

Chapter XVI—Legal Services Corporation (Parts 1600—1699)

1606 Revised 10093
1611 Appendix A revised 7679
1614.7 (b) revised 10097
1618 Revised.....10097
1623 Revised.....10098

NOTE: **Boldface page numbers indicate 2012 changes.**

CHANGES OCTOBER 1, 2012 THROUGH SEPTEMBER 30, 2013

TITLE 45

Chapter XXV—Corporation for National and Community Service (Parts 2500—2599)

2510.20 Amended **60931**
2522.200 (a)(3) amended; (a)(4) added **60931**
2522.205 Revised **60931**
2522.206 Removed **60932**
2522.207 Revised **60932**
2540.200 Revised **60932**
2540.201 Revised **60932**
2540.202 Revised **60932**
2540.202 Revised **60932**
2540.203 Revised **60932**
2540.204 Revised **60932**
2540.205 Revised **60932**
2540.206 Revised **60933**
2540.207 Revised **60933**
2551.23 (l) added **60933**
2551.26 Removed **60933**
2551.27 Removed **60933**
2551.28 Removed **60933**
2551.29 Removed **60933**
2551.30 Removed **60933**
2551.31 Removed **60933**
2551.32 Removed **60933**
2552.23 (l) added **60934**
2552.26 Removed **60934**
2552.27 Removed **60934**
2552.28 Removed **60934**
2552.29 Removed **60934**
2552.30 Removed **60934**
2552.31 Removed **60934**
2552.32 Removed **60934**

Proposed Rules:

98 ..... 29442, 49249
144 ..... **70584**
..... 17313, 37032, 59122
146 ..... **70620**
..... 17313
147 ..... **70584, 70620, 70644**
..... 8456, 17313, 37032
148 8456
150 ..... **70584**
153 ..... **73118**
..... 37032
154 ..... **70584**
155 ..... **70644, 73118**
..... 4594, 6275, 7348, 15553, 20581, 37032
156 ..... **70584, 70644, 73118**
..... 7348, 8456, 15553, 37032
157 ..... **73118**
158 ..... **73118**
160 23872
164 23872
1—199 (Subtitle A) 29500, 46558
500—599 (Ch. V) 17888
612 28173
800 ..... **72582**
1100 40664
1171 9654
1172 28569
1184 22501
1321 36449
1327 36449
1614 ..... 27339, 27341, 48848
1626 51696

TITLE 46—SHIPPING

Chapter I—Coast Guard, Department of Homeland Security (Parts 1—199)

1.01-10 (b)(1), introductory text, (i) introductory text, (A) through (D), (ii) introductory text and (A) amended **59772**
(b)(1)(ii)(B), (C) and (D) amended **59773**
(b)(1) and (2) removed; (c) and (d) added 60142
1.01-15 (a)(1), (2), (c)(2) and (e) amended **59773**
1.03-15 (h)(1) through (5) and (j) amended **59773**
(h)(3) amended 60143
1.03-40 Amended **59773**
Amended 60144
1.03-45 Amended **59773**
Amended 60144
1.03-50 Amended **59773**
Amended 60144
2.01-7 (a) table revised 53288
2.10-1 (a) revised 60144
2.10-20 (d) introductory text, (1) introductory text and (i) revised **59773**
(e) amended 60144
2.10-120 (b) revised 60144
2.45-5 (a) amended 60144
2.45-25 (a) amended 60144
2.75-1 (c) and (d) amended **59773**
2.75-5 (a) amended **59773**
2.75-10 (b) amended **59773**
(b) amended 60144
2.75-15 (a) amended **59773**
2.75-25 (c)(1) amended **59773**
(c)(1) amended 60144
2.75-50 (c) amended **59773**

NOTE: **Boldface page numbers indicate 2012 changes.**

CHANGES OCTOBER 1, 2012 THROUGH SEPTEMBER 30, 2013

5.713 (b) amended 60144
5.903 (b) amended 60144
6.06 (b) introductory text amended **59774**
(b) amended 60144
7.55 (b) amended 60144
8 Authority citation revised **73338**
8.110 (a) amended **59774**
(a) amended 60145
8.130 (a)(5), (6), (7), (11), (13), (19), (20) and (21) amended **59774**
8.240 (a) amended **59774**
8.320 (b)(12) and (13) amended; (b)(14) added **73338**
8.430 Amended **59774**
8.440 (d)(3) amended **59774**
(d)(3) amended 60145
10 Policy statement **62434**
10.103 (a) amended **59774**
(a) amended 60145
10.107 (b) amended **59774**
10.217 (a) and (c)(1) amended **59774**
11 Policy statement **62434**
11.102 (a) amended **59774**
(a) amended 60145
11.309 (c)(2) amended **59774**
12 Policy statement **62434**
12.01-3 (a) amended **59774**
(a) amended 60145
15 Policy statement **62434**
15.105 (a) amended **59774**
(a) amended 60145
16.107 (a) and (b) amended **59775**
16.205 (b) amended **59775**
16.500 (b)(1) amended **59775**
(b) amended 60145
24.05-1 (a) table revised 53296
Correctly amended 56612
24.20-1 Revised **59775**
25.01-1 Revised **59775**
25.01-3 (a) amended **59775**
(a) amended 60145
25.30-15 Amended **59775**
25.45-1 (a) introductory text amended **59775**
25.45-2 (a) amended **59775**
26.03-8 (a) amended **59775**
27.101 Amended 60145
27.102 (a) amended **59775**
(a) amended 60146
27.211 (c) amended **59775**
28.40 (a) amended **59775**
(a) amended 60146
28.50 Amended **59775**
Amended 60146
30.01-3 (a) amended **59775**
(a) amended 60146
30.01-5 (d) table amended 53304
(d) table correctly amended 56612
30.10-35 Amended 60146
30.25-1 Revised; interim 50152
Regulation at 78 FR 50152 eff. date delayed to 1-16-14 56837
30.30-5 (a) amended **59775**
(a) amended 60146
30.30-7 Amended **59775**
Revised 60146
31.01-3 (b) amended **59776**
(b) amended 60146
31.10-1 (b) amended **59776**
(b) amended 60146
31.10-5 (a) amended 60146
31.10-16 (e) introductory text amended **59776**
31.10-21 (e)(1), (3) and (g) amended **59776**
32.01-1 (a) amended **59776**
(b) revised; (c) added 13249
(a) amended 60146
32.15-15 (e) amended 60147
32.53-3 (a), (b), (d) and (e) amended **59776**
(b) amended 60147
34.01-15 (a) amended **59776**
(b) introductory text and (1) revised 13249
(a) amended 60147
35 Authority citation revised 42641
35.01-3 (a) amended **59776**
Amended 60147
35.35-4 Added 42641
35.35-5 Revised 42642
35.35-20 (m) introductory text and (1) amended; (m)(9) revised 42642
35.35-30 (c) introductory text and (1) amended; (c)(8) revised 42642
39 Revised 42642
Authority citation revised 60147
39.10-1 (b) amended **59776**
39.10-5 (a) amended **59776**
(b) amended 13249
39.10-9 Amended **59776**
39.20-1 (a)(1) amended **59776**
39.20-9 (b)(7) and (d) amended **59776**
39.40-1 (b), (c) and (e) amended **59776**
39.1003 Amended 60147
39.1005 (a) amended 60147
42.05-20 Amended 60147
42.07-60 (a), (b) and (c) amended **59777**

NOTE: **Boldface page numbers indicate 2012 changes.**

CHANGES OCTOBER 1, 2012 THROUGH SEPTEMBER 30, 2013

TITLE 46 Chapter I—Con.

44.320 (a) amended 60147
46.10-20 Amended 60147
46.10-60 Revised **59777**
50.10-20 Amended 60147
50.10-23 Amended 60147
50.25-1 (e) amended **59777**
52.01-1 (a) amended **59777**
(a) amended 60148
53.01-1 (a) amended **59777**
(a) amended 60148
54.01-1 (a) amended **59777**
(c) introductory text and (2) revised 13249
(a) amended 60148
54.05-30 (b) and (c) amended **59777**
(b) amended 60148
54.15-25 (c-1) amended **59777**
56.01-2 (a) amended **59777**
(e)(9) through (82) redesignated as (e)(10) through (83); (e)(8) redesignated as new (e)(9); (e) introductory text, (6), new (10), new (17), new (e)(40), new (41), new (42), new (69) through (76), new (78), new (79) and new (80) revised 13250
(a) amended 60148
56.50-105 Table Note 3 amended **59777**
57.02-1 (a) amended **59778**
(a) amended 60148
58.03-1 (a) amended **59778**
(a) amended 60148
58.50-15 (a) amended **59778**
59.01-2 (a) amended **59778**
(a) amended 60148
61.03-1 (a) amended **59778**
(a) amended 60149
61.20-17 (f)(2) amended **59778**
61.20-21 Amended **59778**
61.40-10 (b) amended **59778**
62.05-1 (a) amended **59778**
(a) amended 60149
63.05-1 (a) amended **59778**
(a) amended 60149
63.10-1 Introductory text revised 60149
63.25-9 (a) amended 60149
64.2 (a) amended **59778**
(a) amended 60149
67.3 Amended **59778**
69.9 Amended 60149
69.15 (a) amended 60149
70.05-1 (a) table revised 53312
70.10-1 Amended **59778**
Amended 60149
70.35-5 (a) amended **59778**
(a) amended 60149
71.15-5 (b) amended **59779**
(b) amended 60150
71.50-3 (g) amended **59779**
71.65-15 (a)(2) amended 60150
76.01-2 (a) amended **59779**
(b), (c) and (d) revised 13250
(a) amended 60150
76.33-15 (e) amended **59779**
77.01-3 (a) amended **59779**
(a) amended 60150
78.01-2 (a) amended **59779**
(a) amended 60150
90.05-1 (a) table revised 53320
90.05-25 (a) revised 53328
90.10-14 Amended 60150
90.35-5 Revised **59779**
Amended 60150
91.01-10 (c) revised 53328
91.15-5 (b)(M) **59779**
(b) amended 60150
91.40-3 (e)(1), (3) and (g) amended **59779**
91.55-15 (a)(2) amended **59779**
(a)(2) amended 60150
92.01-2 (a) amended **59779**
(a) amended 60151
95.01-2 (a) amended **59780**
(b) introductory text and (1) revised 13251
(a) amended 60151
96.01-3 (a) amended **59780**
(a) amended 60151
97.01-2 (a) amended **59780**
(a) amended 60151
98.25-90 (c) amended **59780**
98.30-1—98.30-39 (Subpart 98.30) Heading revised; eff. 12-5-13 54785
98.30-1 (a), (b) introductory text and (1) amended; (b)(2) and (3) revised; (b)(4) added; eff. 12-5-13 54785
98.30-2 Redesignated as 98.30-3; new 98.30-2 added; eff. 12-5-13 54785
98.30-3 Redesignated as 98.30-4; redesignated from 98.30-2 and revised; eff. 12-5-13 54785
98.30-4 Redesignated as 98.30-5; redesignated from 98.30-3; eff. 12-5-13 54785

NOTE: **Boldface page numbers indicate 2012 changes.**

CHANGES OCTOBER 1, 2012 THROUGH SEPTEMBER 30, 2013

98.30-5 Redesignated as 98.30-7; redesignated from 98.30-4; eff. 12-5-13 54785
(c) redesignated as (d); new (a)(1), (2) introductory text, (i), (b) and new (d) revised; (a)(2)(ii) amended; new (c) added; eff. 12-5-13 54786
98.30-6 Redesignated as 98.30-9; eff. 12-5-13 54785
Added; eff. 12-5-13 54786
98.30-7 Redesignated as 98.30-10; redesignated from 98.30-5; eff. 12-5-13 54785
(a)(1), (3) and (g) amended; (a)(2)(iii), (b), (e), and (f) revised; Table 98.30-5(a) redesignated as Table 98.30-7(a); eff. 12-5-13 54786
98.30-8 Redesignated as 98.30-11; eff. 12-5-13 54785
Added; eff. 12-5-13 54786
98.30-9 Redesignated as 98.30-12; redesignated from 98.30-6; eff. 12-5-13 54785
Revised; eff. 12-5-13 54786
98.30-10 Redesignated as 98.30-13; redesignated from 98.30-7; eff. 12-5-13 54785
Amended; eff. 12-5-13 54787
98.30-11 Redesignated as 98.30-14; redesignated from 98.30-8; eff. 12-5-13 54785
Amended; eff. 12-5-13 54787
98.30-12 Redesignated from 98.30-9; eff. 12-5-13 54785
Heading revised; (a) and (b) introductory text amended; (c) added; eff. 12-5-13 54787
98.30-13 Redesignated as 98.30-15; redesignated from 98.30-10; eff. 12-5-13 54785
Introductory text, (a) and (b) redesignated as (a) introductory text, (1) and (2); new (a) introductory text amended; new (a)(1) revised; (a)(3) and (b) added; eff. 12-5-13 54787
98.30-14 (a)(2), (3), (b)(1) and (2) amended; eff. 12-5-13 ....**59780**
Redesignated as 98.30-16; eff. 12-5-13 54785
98.30-15 Redesignated as 98.30-17; redesignated from 98.30-13; eff. 12-5-13 54785
(a) amended; eff. 12-5-13 54787
98.30-16 Redesignated from 98.30-14; eff. 12-5-13 54785
Amended; heading revised; (a) introductory text amended; (c) added; eff. 12-5-13 54787
98.30-17 Redesignated as 98.30-18; new 98.30-17 redesignated from 98.30-15; eff. 12-5-13 54785
98.30-18 Redesignated from 98.30-17; eff. 12-5-13 54785
(a) and (b) introductory text amended; (b)(1) revised; eff. 12-5-13 54787
98.30-19 (b) and (c) amended; eff. 12-5-13 54787
98.30-21 Introductory text, (b) and (c) amended; eff. 12-5-13 54787
98.30-23 Introductory text amended; eff. 12-5-13 54787
98.30-25 Amended; eff. 12-5-13 54787
98.30-27 (a) introductory text amended; eff. 12-5-13 54787
98.30-29 Amended; eff. 12-5-13 54787
98.30-31 Introductory text amended; eff. 12-5-13 54787
98.30-33 (a) introductory text and (b) amended; eff. 12-5-13 54787
98.30-35 Amended; eff. 12-5-13 54787
98.30-37 Introductory text, (b), (d) and (e) amended; eff. 12-5-13 54787
98.33-1—98.33-15 (Subpart 98.33) Heading revised; eff. 12-5-13 54787
98.33-1 (b)(1) Note amended **59780**
(b)(1) revised; (b)(1) note removed; (b)(2) amended; (b)(4) added; eff. 12-5-13 54787
98.33-3 Introductory text and (c) amended; eff. 12-5-13 54788
98.33-5 Heading revised; introductory text, (a) and (b) redesignated as (a) introductory text, (1) and (2); new (b) added; eff. 12-5-13 54788
98.33-7 Amended; eff. 12-5-13 54788
98.33-9 Amended; eff. 12-5-13 54788
98.33-11 (a) and (b) amended; eff. 12-5-13 54788
98.33-13 Amended; eff. 12-5-13 54788
98.33-15 Introductory text, (a), (b), (c), (d) and (j) amended; eff. 12-5-13 54788
105.01-3 (a) amended **59780**
(a) amended 60151

NOTE: **Boldface page numbers indicate 2012 changes.**

CHANGES OCTOBER 1, 2012 THROUGH SEPTEMBER 30, 2013

TITLE 46 Chapter I—Con.

107.111 Amended 60151
107.117 (a) and (b) amended....**59780**
(a) and (b) revised....60151
107.205 (b) amended....**59780**
(b) amended....60151
107.265 (a)(2) amended....**59780**
107.267 (a)(2) and (b) introductory text amended....**59780**
107.317 (b) amended....60151
107.413 (b), (c) and (d) amended....**59780**
108.101 (a) amended....**59781**
(b) table amended....13251
(a) amended....60152
108.105 (a) and (c) introductory text amended....**59781**
108.201 (a) amended....**59781**
109.105 (a) amended....**59781**
(a) amended....60152
109 Appendix A amended....**59781**
110.10-1 (a) amended....**59781**
(a), (g)(1), (4), (10), (14), (16), (17), (18), (20), (21), (22), (24), (25), (27) and (o)(10) revised....60152
110.15-1 Amended....60152
110.25-3 (a)(1) amended....60153
111.05-9 Amended....60153
111.12-7 (b) amended....60153
111.20-15 Amended....60153
111.25-5 (a) amended....60153
111.30-5 (a)(2) amended....60153
111.30-19 (b)(4) amended....60153
111.33-3 (a)(2) amended....60153
111.33-5 (b) amended....60153
111.50-3 (c), (e) and (g)(2) amended....60153
111.53-1 (a)(1) amended....60153
111.54-1 (a)(1) amended....60153
111.60-1 (a) and (b) amended....60153
111.60-3 (a)(2), (3) and (b)(2) amended....60153
111.60-5 (a)(2) amended....60153
111.70-1 Amended....60153
111.70-3 (a) amended....60153
111.75-20 (a) and (e) amended....60153
111.81-1 (d) amended....60153
111.105-1 Amended....60153
111.105-15 (e) amended....60153
111.105-31 (g) amended....**59781**
111.105-32 (c) amended....**59781**
114.600 (a) amended....**59781**
(a) amended....60153
115.675 Amended....60153
116.202 (a) introductory text revised....60153
117.15 (a), (b) and (d) through (h) removed; (c), (i) and (j) redesignated as new (a), (b) and (c)....**59781**
117.200 Text following (c) table amended....**59781**
125.110 (a) amended....**59781**
125.120 (a) amended....**59781**
125.180 (a) amended....**59781**
(a) amended....60154
126.140 (a) and (g)(3) amended....**59782**
126.235 (b) amended....**59782**
(b) amended....60154
127.120 (b) amended....60154
127.210 (b) amended....**59782**
128.310 (b) amended....**59782**
130.470 (a) amended....**59782**
131.530 (b)(1) amended....**59782**
131.535 (b) amended....**59782**
131.580 (e) amended....**59782**
133.09 Amended....**59782**
133.40 (c) introductory text amended....**59782**
134.140 (a)(3) and (b) amended....**59782**
147.5 Amended....**59783**
Revised....60154
147.7 (a) amended....**59783**
(a) amended....60154
147.9 (a) amended....**59783**
(a) amended....60154
147.40 Heading, (a) introductory text, (b) and (c) amended....**59783**
(a), (b) and (c) amended....60154
147.50 (d) amended....**59783**
147.60 (c)(2) amended....**59783**
(c)(2) amended....60154
147.95 (a) and (b)(2) revised....60154
148.3 Amended....**59783**
Amended....60154
148.5 (a) amended....**59783**
148.8 (a) amended....**59783**
(a) amended....60154
148.15 (b) and (c) amended....**59783**
148.25 (b) amended....**59783**
148.30 Amended....**59783**
148.55 (b)(3) and (4) amended....**59783**
148.115 (b) and (c) amended....**59783**
(b) amended....60154
148.245 (a)(1) amended....**59783**
148.250 (a)(1) amended....**59783**
148.310 (i) amended....**59783**
150 Note 1 table 1 amended....60155
Note 1 table 2 amended....60155
Appendix III amended....60155
150.140 Amended....**59783**
150.150 Introductory text amended....**59783**

NOTE: **Boldface page numbers indicate 2012 changes.**

CHANGES OCTOBER 1, 2012 THROUGH SEPTEMBER 30, 2013

150.160 (a) amended **59783**
Regulation at 78 FR 50162 eff. date delayed to 1-16-14 56837
Regulation at 78 FR 50187 eff. date delayed to 1-16-14 56837
Regulation at 78 FR 50205 eff. date delayed to 1-16-14 56837
150 Table I Note 1 amended **59783**
Table II Note 1 and Appendix III amended **59784**
Table I revised; interim 50162
Table II revised; interim 50187
Appendix I revised; interim 50205
151.03-31 Amended 60155
151.50-20 (i) amended **59784**
151.50-22 (d) amended **59784**
151.50-23 (e) amended **59784**
151.50-36 (b) amended **59784**
151.50-50 (n) amended **59784**
151.50-75 Amended **59784**
151.50-76 (b), (c) and (g) amended **59784**
151.50-77 (a) amended **59784**
151.50-80 (c) amended **59784**
151.50-84 (e)(2) amended **59784**
153.2 Amended **59784**
Amended 60155
153.4 (a) amended **59784**
(b) revised; (c) added 13251
(a) amended 60155
153.7 (b)(4) introductory text, (iii), (c)(3) introductory text, (4) introductory text, (5) and (6) amended **59784**
153.9 (b) amended 60155
153.10 (a)(1) introductory text, (3) and (b) introductory text amended **59784**
153.15 (b)(4) amended **59784**
153.16 (a) amended **59784**
153.219 (b)(3) amended **59784**
153.250 Amended **59784**
153.336 (a)(3) amended **59784**
153.353 (c) amended **59784**
153.365 (a)(3) amended **59784**
153.407 (b) amended **59784**
153.460 (b) and (c) amended **59784**
153.490 (b)(1) amended **59784**
153.491 (b)(3) amended **59784**
153.525 (d)(3) amended **59784**
153.530 (c) introductory text, (1), (2) and (o)(1) amended **59784**
153.556 (a) amended **59784**
153.557 (a)(3) and (b) amended **59784**
153.558 (b) amended **59785**
153.921 Amended **59785**
153.935a (a)(2) amended **59785**
153.1010 (b)(4) amended **59785**
153.1011 (a)(2) and (3) amended **59785**
153.1025 (c) amended **59785**
153.1052 Amended **59785**
153.1101 (c) introductory text amended **59785**
153.1119 (c)(1), (2)(viii), (3) and (e) amended **59785**
153.1502 (a) amended **59785**
153.1608 Note amended **59785**
Regulation at 78 FR 50208 eff. date delayed to 1-16-14 56837
153 Table 1 footnote h amended **59785**
Table 2 revised; interim 50208
154.1 (a) amended **59785**
(a) amended 60155
154.12 (c)(4) and (d)(4) amended **59785**
154.22 (a) amended 60155
154.32 (a) and (b) amended **59785**
154.34 Amended **59785**
Amended 60155
154.151 (c) amended 60155
154.170 (b)(1) and (2) amended **59785**
154.172 (c) amended **59785**
154.315 (b)(2) amended **59785**
154.350 (a) amended **59785**
154.356 (c) amended **59785**
154.405 (c) amended **59785**
154.406 (c) amended **59785**
154.409 (a) amended **59785**
154.410 (a) and (b) amended **59785**
154.411 Introductory text amended **59785**
154.418 Amended **59785**
154.419 Amended **59785**
154.425 Amended **59785**
154.426 Amended **59785**
154.428 Amended **59785**
154.430 (b) amended **59785**
154.431 (b) amended **59785**
154.435 (a) amended **59785**
154.436 Amended **59785**
154.438 (b) amended **59785**
154.440 (a)(2) and (b) amended **59785**
154.447 (b) amended **59785**
154.448 Introductory text amended **59785**
154.449 Introductory text amended **59785**
154.453 Amended **59785**
154.459 (b) and (c) amended **59785**
154.467 Introductory text amended **59785**

NOTE: **Boldface page numbers indicate 2012 changes.**

CHANGES OCTOBER 1, 2012 THROUGH SEPTEMBER 30, 2013

TITLE 46 Chapter I—Con.

154.503 (e) amended **59785**
154.516 Introductory text amended **59785**
154.519 (a)(2) amended **59785**
154.520 Introductory text amended **59785**
154.522 (a) amended **59785**
154.524 (e) amended **59785**
154.546 (a) amended **59785**
154.610 (c) and (f) amended **59785**
154.620 (b) amended **59785**
154.630 (a) and (c) amended **59785**
154.650 (d) and (e) amended **59785**
154.655 (b) amended **59785**
154.703 (b)(3) and (d)(2) amended **59785**
154.709 (b) amended **59785**
154.735 (a) introductory text amended **59785**
154.805 (e) amended **59785**
154.904 (a) amended **59785**
154.908 (b) amended **59785**
154.912 Amended **59785**
154.1005 (a) and (b) amended **59785**
154.1135 (a)(3) amended **59785**
154.1335 (b)(1) amended **59785**
154.1340 (c)(1) and (d) amended **59785**
154.1345 (b)(2)(i) amended **59785**
154.1725 (a)(2), (4) and (b)(1) amended **59785**
154.1755 Amended **59785**
154.1860 Amended **59785**
159.001-2 Amended **59785**
159.001-4 (a) amended **59786**
(a) amended 60156
159.001-5 Amended **59786**
Amended 60156
160.002-1 (c) amended **59786**
(c) amended 60156
160.005-1 (c) amended 60156
160.010-1 (a) amended **59786**
(a) amended 60156
160.010-2 Amended **59786**
Amended 60156
160.010-5 (b) introductory text, (c)(1), (2) and (3) amended **59786**
160.010-7 (a) amended **59786**
160.013-1 (c) amended 60156
160.016-5 (a) amended 60156
160.022-1 (c) amended **59786**
(c) amended 60156
160.023-1 (b) amended 60156
160.026-1 (b) amended 60156
160.031-1 (b) amended 60156
160.037-1 (c) amended **59786**
(c) amended 60156
160.040-1 (b) amended 60156
160.047-1 (c)(1) amended **59786**
(c)(1) and (3) amended 60157
160.048-1 (c) amended **59786**
(c) amended 60157
160.049-1 (c) amended **59786**
(c) amended 60157
160.051-3 Amended **59786**
Amended 60157
160.051-5 (a) amended **59786**
(a) amended 60157
160.052-1 (c)(1) amended **59786**
(c)(1) and (3) amended 60157
160.053-1 (b) amended 60157
160.054-1 (b) amended **59786**
(b) amended 60157
160.055-1 (c) amended **59786**
(c) amended 60157
160.057-1 (c) amended **59786**
(c) amended 60157
160.058-1 (b) amended 60157
160.060-1 (c)(1) amended **59786**
(c)(1), (2) and (3) amended 60158
160.061-1 (b)(1) and (2) amended 60158
160.062-1 (c)(1) and (2) amended 60158
160.072-09 (a) introductory text amended **59786**
(a) amended 60158
160.073-5 (b) amended **59786**
(b) amended 60158
160.076-5 Amended **59786**
Amended 60158
160.076-11 (a) amended **59786**
(a) amended 60158
160.077-2 (a) amended **59786**
(a) amended 60158
160.077-5 (a) amended **59786**
Revised 13251, 60158
160.115-3 Amended **59786**
Amended 60158
160.115-5 (a) amended **59786**
(a) amended 60158
160.132-3 Amended **59786**
Amended 60158
160.132-5 (a) amended **59786**
(a) amended 60159
160.133-3 Amended **59786**
Amended 60159
160.133-5 (a) amended **59786**
(a) amended 60159
160.135-3 Amended **59786**
Amended 60159
160.135-5 (a) amended **59786**
160.151-3 Amended **59786**

NOTE: **Boldface page numbers indicate 2012 changes.**

CHANGES OCTOBER 1, 2012 THROUGH SEPTEMBER 30, 2013

Amended 60159
160.151-5 (a) amended....**59786**
(a) amended....60159
160.156-3 Amended....**59786**
Amended....60159
160.156-5 (a) amended....**59786**
(a) amended....60159
160.170-3 Amended....**59787**
Amended....60159
160.170-5 (a) amended....**59787**
(a) amended....60159
160.171-3 (a) amended....**59787**
(a) amended....60159
160.174-3 (a) amended....**59787**
(a) amended....60159
160.176-3 (a) amended....**59787**
(a) amended....60159
160.176-4 (a) amended....**59787**
Revised....13252
(a) amended....60159
161.002-1 (a) amended....**59787**
(a) and (b) amended....60160
161.002-17 Amended....**59787**
161.002-18 (a) introductory text amended....**59787**
(a) amended....60160
161.006-6 (a) amended....60160
161.010-1 (a) amended....60160
161.010-4 (a) revised....60160
161.011-10 (c) amended....**59787**
161.012-5 (a) amended....**59787**
(a) amended....60160
161.013-11 (c)(1) amended....**59787**
(c)(1) amended....60160
161.013-17 Amended....**59787**
Amended....60160
162.017-1 (b) amended....**59787**
(b) amended....60160
162.017-6 (c) amended....**59787**
(a) amended....60160
162.018-8 (a)....60160
162.027-1 (a) amended....**59787**
(b) revised....13252, 60160
162.027-2 (b) amended....**59787**
162.050-4 (a) amended....**59787**
(a) amended....60161
162.050-7 (a) amended....60161
162.050-15 (a), (e) and (h) amended....**59787**
(a) and (h) amended....60161
162.060-5 (a) amended....**59787**
162.060-10 (a) and (b)(1) amended....60161
162.060-14 (b) amended....60161
162.060-16 (c) amended....**59787**
(c) amended....60161
162.060-40 (b) and (c) amended....**59787**
(b) and (c) amended....60161
162.060-42 (a)(3) and (g) amended....60161
162.161-2 (a) amended....**59787**
(a) amended....60161
164.007-1 (c)(1) amended....**59787**
(c)(1) amended....60161
164.008-1 (c)(1) amended....**59787**
(c)(1) amended....60162
164.009-9 (a) and (d)amended....**59787**
(a) amended....60162
164.012-1 (b) amended....**59787**
(b) amended....60162
164.013-2 (a) amended....**59787**
(a) amended....60162
164.015-1 (b)(1) and (2) amended....60162
164.018-5 (b) amended....60162
164.018-7 (a) amended....**59787**
(a) amended....60162
164.019-3 Amended....**59788**
Amended....60162
164.023-3 (a) amended....**59788**
(a) amended; (c) revised....60162
164.120-3 Amended....**59788**
Amended....60162
164.120-5 (a) amended....**59788**
(a) amended....60162
167.15-30 (e) amended....**59788**
167.20-1 (a) amended....**59788**
169.107 Amended....**59788**
Amended....60163
169.115 (b) amended....**59788**
(b), (c)(1) and (4) amended....60163
169.229 (e) amended....**59788**
170.010 Amended....60163
170.015 (a) amended....**59788**
(a) and (c) amended....60163
170.090 (g) amended....**59788**
(g) amended....60163
170.100 (b) amended....60163
171.012 (a) amended....**59788**
(a) amended....60163
171.080 Amended....**59788**
172.020 (a) amended....**59788**
(a) amended....60163
174.007 (a) amended....**59788**
(a) amended....60164
175.400 Amended....**59788**
175.540 (d) amended....**59788**
175.600 (a) amended....**59789**
(a) amended....60164
176.675 Amended....60164
177.202 (d) amended....60164
177.410 (b)(5) amended....60164

NOTE: **Boldface page numbers indicate 2012 changes.**

CHANGES OCTOBER 1, 2012 THROUGH SEPTEMBER 30, 2013

TITLE 46 Chapter I—Con.

179.15 (a) amended **59789**
(a) amended 60164
180.15 (a), (b) and (e) through (i) removed; (c), (d), (j) and (k) redesignated as new (a) through (d) **59789**
180.137 (e)(3) and (4) amended 60164
180.200 Text following (c) table amended **59789**
188.05-1 (a) table revised 53328
(a) table correctly revised 56612
188.10-33 Amended 60164
188.35-5 (b) amended **59789**
(b) amended 60164
189.15-5 (b) amended **59789**
(b) amended 60164
189.40-3 (e)(1), (3) and (g) amended **59789**
189.55-15 (a)(2) amended 60165
193.01-3 (a) amended **59789**
(b) introductory text and (1) revised 13252
(a) amended 60165
194.05-3 (b) amended **59789**
195.01-3 (a) amended **59789**
(a) amended 60165
195.510 (a) amended 60165
197.510 (a) amended **59789**
199 Authority citation revised 60165
199.05 (a) amended **59789**
(a) amended 60165
199.09 Amended **59789**
199.20 (a)(1) introductory text, (2), (b) and (c) amended **59789**
199.30 Amended **59789**
199.40 (c) introductory text amended **59789**

Chapter II—Maritime Administration, Department of Transportation (Parts 200—399)

221 Authority citation revised 35771
221.1 (a)(1) and (2) amended 35771
221.3 (c) introductory text and (d)(5) amended; (u) revised 35771
221.5 (a) amended 35771
221.11 (a) introductory text amended 35771
221.13 (a) amended 35771
221.15 (a)(3), (c)(2), (4) and (f)(2) amended 35771
221.61 Introductory text revised 35771
327 Revised **65633**

Chapter III—Coast Guard (Great Lakes Pilotage), Department of Homeland Security (Parts 400—499)

401.110 (a)(7), (9) and (16) amended **59790**
(a)(2), (9) and (16) amended 60165
401.405 (a), table footnote and (b) revised 13542
401.407 (a), (b) and table footnote revised 13542
401.410 (a), (b) and (c) revised 13542
401.420 (a), (b) and (c)(1) amended 13543
401.428 Amended 13543

Chapter IV—Federal Maritime Commission (Parts 500—599)

501 Authority citation revised 13277
501.5 (g)(2) revised 13277
501.26 Introductory text amended; (d) added 13277
502 Authority citation revised 45069
502.5 (b) amended **61524**
502.21 (b) heading and (c) revised 45069
502.23 (a), (c) and (d) revised; (e) added 45069
502.25 Revised 45069
502.26 Amended 45070
502.27 (a)(2), (b) and (c) revised; (a)(3), (d) and (e) added 45070
502.29 Removed 45070
502.30 Removed 45070
502.21—502.32 (Subpart B) Exhibit No. 1 revised 45070
502.32 (c) revised **61524**
502.41 Revised 45070
502.42 Revised 45071
502.43 Revised 45071
502.44 Removed 45071
502.52 (b) revised 45071
502.53 (a) and (b) amended; (c) added 45071
502.54 Revised 45071
502.55 Revised 45071
502.57 Added 45071
502.61—502.78 (Subpart E) Revised **61524**
502.62 (a)(3)(iii), (iv), (b)(2)(iii) and (iv) correctly amended **64758**
502.79 Added 45071
502.145 Removed 45071

NOTE: **Boldface page numbers indicate 2012 changes.**

CHANGES OCTOBER 1, 2012 THROUGH SEPTEMBER 30, 2013

502.146 Removed....45071
502.147 Removed....45071
502.148 Removed....45071
502.149 Removed....45071
502.201—502.210 (Subpart L) Revised....**61529**
502.201 (h) amended....45071
515.19 Added....42887
515.24 (b), (c) and (d) revised....42888
515.91 Corrected....42888
520.13 (e) revised....42888
532.1 Revised....42888
532.2 Introductory text revised; (g) amended....42888
532.7 (b) revised....42889
540.1—540.9 (Subpart A) Form FMC-131 revised....13279
540.1 (b) amended....13277
540.2 (a) and (i) revised....13278
540.4 Revised....13278
540.5 (a)(1)(i) revised; (c) amended....13278
540.6 (a) amended....13278
540.7 Revised....13278
540.8 (a) and (b)(3) revised....13278
540.9 (c), (e), (h), (j) and (k) revised; (l) added....13278
Form FMC-132A removed....13279
Form FMC-133A revised....13280
Appendix A revised....13281

Proposed Rules:

1—199 (Ch. I)....**71369**
2....2148, 42739
7....**59881**
8....**60096**
10....**74630**
....17917
24....2148, 42739
25....42739
30....2148, 42739
67....14053
70....2148, 42739
90....2148, 42739
91....2148
107....27913
108....27913
109....27913
110....37760, 58989
111....37760, 58989
160....**70390, 49412**
164....**70390**
169....49412
188....2148, 42739
401....48374
515....13011, 32946, 42921
520....13011
532....13011

TITLE 47—TELECOMMUNICATION

Chapter I—Federal Communications Commission (Parts 0—199)

0 Policy statement....**60934**
0.91 (f) revised....49148
0.111 (e) revised....23151
0.131 (j) revised; (r)(1) and (2) added....23151
(j) correctly revised; (s) correctly added....32165
0.181 (k) removed....**62462**
0.231 (l) added....**71712**
0.314 (b) removed; (c) through (j) redesignated as (b) through (i)....23151
0.406 (b)(4) revised....25160
0.457 (d)(1)(v) revised....11111
(d)(1)(viii) added....49148
0.483 (b) revised....23151
0.489 Removed....23151
1 Authority citation revised....**71137**
Authority citation correctly revised....10100, 15622
Technical correction....18527
Actions on petitions....19424
Authority citation revised....41321, 50254
Order....42699
1.77 (d) revised....25160
1.80 (b)(5) and (6) redesignated as (b)(7) and (8); (a)(6), new (b)(5) and (6) added (OMB number pending)....**71137**
(b)(7) redesignated as (b)(9)....10100
Regulation at 77 FR 71137 confirmed....18246
Regulation at 78 FR 10100 confirmed....18246
(b)(5) note redesignated as (b)(8) note; (b)(1) through (4), (7), (b)(8) note introductory text and (b)(9)(iii) table revised; (b)(8) note and (b)(9)(i) amended; (b)(9) note added....49371
1.85 Revised....23151
1.229 (b)(2) correctly revised; (b)(3) correctly added....5745
1.767 (l)(2) revised (OMB number pending)....15622

NOTE: **Boldface page numbers indicate 2012 changes.**

CHANGES OCTOBER 1, 2012 THROUGH SEPTEMBER 30, 2013

TITLE 47 Chapter I—Con.

1.907 Amended 41321
1.913 (d)(1)(vi) revised (OMB number pending) 23152
(a)(1) revised....25160
1.949 (c) added (OMB number pending)....8265
Regulation at 78 FR 8265 eff. date confirmed 48621
1.981 revised....25160
1.990 Undesignated center heading and section added....41321
Undesignated center heading corrected 44028
1.991 Added 41321
1.992 Added 41321
1.993 Added 41321
1.994 Added 41321
(d) corrected....44029
1.1152 Revised 52453
1.1153 Revised 52455
1.1154 Revised 52456
1.1155 Revised 52456
1.1156 Revised 52456
1.1206 (a)(12) removed....11112
1.1307 Table 1 and (b)(2) amended (OMB number pending in part) 21558
Amended 25160
Regulation at 78 FR 21558 eff. date confirmed in part 55648
(b)(2) revised; (b)(4) and (5) removed....33649
1.1310 Revised 33650
1.1403 Regulation at 63 FR 12025 confirmed 52868
1.1404 Regulation at 65 FR 31282 confirmed in part 52710
Regulation at 63 FR 12025 confirmed....52868
1.1417 Regulation at 63 FR 12026 confirmed 15615
1.2105 (a)(2)(xii) added (OMB number pending) 50254
1.7001 (d) revised 45470
(a)(2) removed; (a)(3) and (4) redesignated as (a)(2) and (3); new (a)(2), (b), (c) and (d) revised (OMB numbers pending)....49148
1.7002 Revised (OMB numbers pending) 49148
2.1 Amended 25161
2.102 (b)(2) removed....25161
2.106 Table amended....**76236**
Table amended 8265, 14921
2.803 Revised (OMB number pending in part)....25161
2.805 Added 25162
2.811 Revised....25162
2.1033 (b)(11) revised; eff. 10-30-13 59850
2.1091 (c) amended....21559
(c) correctly amended 29062
(c) and (d)(3) revised....33651
2.1093 (c) amended....21559
(c) and (d)(1), (2) and (3) revised 33652
2.1204 (a)(3) revised 25162
4 Technical correction 6216
4.3 Regulation at 77 FR 25097 confirmed....**63757**
4.7 Regulation at 77 FR 25097 confirmed....**63757**
4.9 Regulation at 77 FR 25097 confirmed....**63757**
5 Revised 25162
5.59 OMB number pending 25162
5.61 OMB number pending 25162
5.63 OMB number pending 25162
5.64 OMB number pending 25162
5.65 OMB number pending 25162
5.73 OMB number pending 25162
5.79 OMB number pending 25162
5.81 OMB number pending 25162
5.107 OMB number pending....25162
5.115 OMB number pending....25162
5.121 OMB number pending....25162
5.123 OMB number pending....25162
5.205 OMB number pending....25162
5.207 OMB number pending....25162
5.217 OMB number pending in part 25162
5.307 OMB number pending....25162
5.308 OMB number pending....25162
5.309 OMB number pending....25162
5.311 OMB number pending....25162
5.404 OMB number pending....25162
5.405 OMB number pending....25162
5.406 OMB number pending....25162
5.504 OMB number pending....25162
5.602 OMB number pending....25162
5.79 Revised (OMB number pending)....36679
10 Heading revised....16807
10.2 revised 16807
10.10 (b), (c), (h), (i) and (j) revised....16807
10.11 Revised....16807
10.210—10.280 (Subpart B) Heading revised....16807
10.220 Revised 16807

NOTE: **Boldface page numbers indicate 2012 changes.**

CHANGES OCTOBER 1, 2012 THROUGH SEPTEMBER 30, 2013

10.230 Revised 16807
10.240 Heading and (a) revised....16807
10.250 Heading, (a) and (b) revised 16807
10.260 Revised 16807
10.270 Revised 16807
10.280 Heading revised 16808
10.320 (c) and (f)(1) revised 16808
10.340 Revised 16808
10.350 Heading, Introductory text, (a) introductory text, (2), (4) and (5) revised....16808
10.420 Revised 16808
10.430 Revised 16808
10.440 Revised 16808
10.470 Revised 16808
10.500 Intrcductory text revised 16808
13.5 Revised 23152
13.7 (b) introductory text, (1), (2), (3) and (c) revised; (b)(4) through (11) redesignated as (b)(5) through (12); new (b)(4) added 23152
13.8 (a), (b), (d), (e) and (f) revised; (g) added....23152
13.9 (b), (c), (d)(1), (2) and (f)(4) revised; (d)(3) added (OMB number pending in part)....23152
Regulation at 78 FR 23152 eff. date confirmed 37474
13.10 Revised....23153
13.11 (a) revised....23153
13.13 Revised (OMB number pending in part)....23153
Regulation at 78 FR 23153 eff. date confirmed 37474
13.15 Revised....23153
13.17 (d) removed; (e) redesignated as new (d); (a), (b) and (c) revised....23154
Regulation at 78 FR 23154 eff. date confirmed in part 37474
13.19 (b)(3) revised....23154
13.201 (b)(1) and (3) removed; (b)(2) and (4) through (9) redesignated as new (b)(1) and (2) through (7); new (b)(1) revised 23154
13.203 (a)(1) and (2) revised; (a)(3), (b)(3) and (4) removed; (a)(4) through (8) redesignated as (a)(3) through (7) 23154
13.209 (d) and (g) revised; (e) removed; (f) through (j) redesignated as (e) through (i) 23154
13.211 (e) revised 23154
Regulation at 78 FR 23154 eff. date confirmed 37474
13.217 Revised 23154
Regulation at 78 FR 23154 eff. date confirmed 37474
14 Authority citation revised; eff. 10-8-13 30230
14.60—14.61 (Subpart E) added; eff. 10-8-13 30230
15 Policy statement....32165
15.3 (a) revised 34927
15.37 (g) added....34927
15.204 (c) introductory text revised 59850
15.237 (c) revised 34927
15.242 (e) revised **76248**
15.255 (b), (e), and (f) revised; (i) removed....59850
20 Authority citation revised 21559, 32178
20.2 Added....21559
20.3 Amended (OMB number pending) 21559
Regulation at 78 FR 21559 eff. date confirmed 55648
20.18 (n) added....32178
20.21 Added (OMB number pending in part)....21560
Regulation at 78 FR 21560 eff. date confirmed in part 55648
22 Actions on petitions....19424
22.9 Added (OMB number pending)....21563
Regulation at 78 FR 21563 eff. date confirmed 55648
22.165 (d)(2) removed 25174
22.377 Revised 25174
22.401—22.413 (Subpart D) removed....25174
22.591 (a) revised 25174
22.599 Removed 25174
24 Actions on petitions....19424
24.9 Added (OMB number pending)....21564
Regulation at 78 FR 21564 eff. date confirmed 55648
25 Authority citation revised 8420, 9619, 41331
25.103 (a) through (f) removed 8420
25.105 Added....41331
25.109 Revised....8420
25.110 (a) and (c) revised (OMB number pending)....8420
Regulation at 78 FR 8420 confirmed....17604

NOTE: **Boldface page numbers indicate 2012 changes.**

CHANGES OCTOBER 1, 2012 THROUGH SEPTEMBER 30, 2013

TITLE 47 Chapter I—Con.

25.111 (c) amended 8421
25.113 (a) amended 8421
25.114 (d)(7) amended; (d)(12) revised 8421
25.115 (a)(2)(i) revised; (f) amended 8421
(a)(2)(iii) revised 14926
25.116 (e) amended 8421
25.117 (c) revised; (b) and (e) added 8421
25.119 (b)(2) revised 8421
25.130 (a) introductory text revised 14926
25.131 (b) amended 8421
25.132 (b)(3) revised (OMB number pending) 14926
25.133 (a)(1) amended; (a)(2) revised 8421
25.134 Heading and (h) revised; (d) removed 8421
25.136 Heading, introductory text, (c) and (e) amended; (d) introductory text revised 8421
25.137 (b), (c) introductory text, (1) and (e) revised (OMB number pending) 8422
Regulation at 78 FR 8422 confirmed 17604
25.140 Heading revised; (b) amended; (a) removed 8422
25.142 Heading and (a)(2) revised; (b)(2)(ii) amended 8422
25.143 (i) and (k) revised 8267
Heading (b)(2)(ii), (iii), (iv), (e)(1)(iii), (2), (h) and (i) revised 8422
25.145 Heading, (c)(1), (2) and (e) revised 8423
25.146 Heading, (1)(i), (iii), (2) introductory text, (i), (iii), (b) introductory text, (1)(i), (iii), (v), (c), (e), (h), (i)(2) and (3) revised; (a) introductory text and (b)(2) amended 8423
25.149 Heading, (a)(1) introductory text, (d) and (e) revised; (a)(2)(i), (b)(1)(i) and (5)(i) removed 8267
Heading, (a)(1) introductory text, (2)(iii), (3), (b)(1)(iii), (5)(ii), (c)(1) and (3) revised 8424
25.150 Revised 8425
25.161 (b) revised 8425
25.201 Amended 8425, 14926
25.202 (a)(1) and (4)(iii)(A) 8426
(h)(4) introductory text 9619
(a)(11) added 14926
25.203 (g)(2), (4) and (j) revised 8427
(c) introductory text, (d) and (k) revised 14926
25.204 (f) amended; (g) revised 8427
(k) added 14927
25.205 (d) added 14927
25.208 (g) introductory text, (h) introductory text; (i) introductory text, (j) introductory text, (k) introductory text, (l) introductory text, (m) introductory text, (n) introductory text and (s) introductory text revised 8427
25.209 Heading, (a) introductory text, (b) introductory text and (c)(1) revised 8427
(f) revised 14927
25.210 Heading, (f) and (k) revised; (d) removed 8428
25.211 (e) and (f) revised 8428
25.212 Heading, (c), (d)(2), (3) and (e) revised 8428
25.213 Heading and (a)(1)(vi) revised; (a)(1) introductory text amended 8428
25.214 Heading revised 8429
(d)(3) revised 9619
25.218 (a) introductory text and (2) revised 8429
Heading and (a)(1) revised 14927
25.220 (a)(1) revised 14927
25.221 (a) introductory text and (5) amended; (a)(7), (b) introductory text and (1)(ii) revised 8429
(a)(7), (8) and (b) introductory text correctly revised 29062
25.222 Heading, (b) introductory text and (1)(ii) revised; (a) introductory text and (5) amended 8429
25.226 Heading, (b) introductory text and (1)(ii) revised; (a) introductory text and (6) amended 8429
(a)(1)(ii) introductory text, (iii) introductory text, (3)(i), (9) and (b)(3)(i) revised; (a)(3)(iii) and (b)(3)(iii) removed; (b)(8) amended; (b)(9) added 9604
25.227 added 14927
25.251 (b) revised 8430

NOTE: **Boldface page numbers indicate 2012 changes.**

CHANGES OCTOBER 1, 2012 THROUGH SEPTEMBER 30, 2013

25.252 Removed....8267
25.254 Note revised; (c) amended 8430
25.255 Heading revised....8267
25.256 Amended 8430
25.257 (a) amended....8430
25.259 (a) revised....8430
25.260 (a) revised....8430
25.261 Heading revised....8430
25.263 (b) introductory text amended; (b)(1)(ii) and (e) revised; (b)(3) through (6) added (OMB number pending) 9619
Regulation at 78 FR 9619 eff. date confirmed in part 44029
25.265 Added 8267
25.271 (c)(1) and (3) revised 8430
25.272 (a) revised....8431
25.273 (a)(2) revised....8431
25.274 (b) revised....8431
25.276 (c) removed....8431
25.278 Amended 8431
25.283 (a) revised....8431
25.284 Amended 8431
25.601 Amended 8431
25.701 (a)(2) amended....8431
27 Authority citation revised....9620, 50254
Actions on petitions....19424
27.1 (b)(2) revised....**62462**
(b)(10) added....8267
27.1 (b)(7) added 50254
27.2 (a) revised; (d) added 8267
27.4 Amended....**62462**
Amended 8267
Amended 50254
27.5 (b) revised....**62462**
(j) added....8267
(k) added 50254
27.6 (i) added 8267
(j) added 50254
27.9 Added (OMB number pending)....21564
Regulation at 78 FR 21564 eff. date confirmed 55648
27.12 Revised (OMB number pending) 50254
27.13 (i) added....8267
(j) added 50254
27.14 (a) amended; (f) and (k) revised; (q) added (OMB number pending)....8268
(p)(1), (2), (3) and (5) revised....9620
Regulation at 78 FR 8268 eff. date confirmed 48621
(a), (f) and (k) amended; (r) added....50254
27.15 (d)(1)(i) and (2)(i) revised; (d)(1)(iii) and (2)(iii) added....8268
(d)(1)(i), (iii), (2)(i) and (iii) revised....50255
27.17 Added (OMB number pending) 8269
Regulation at 78 FR 8268 eff. date confirmed 48621
Revised (OMB number pending)....50256
27.50 (d) introductory text, (1) introductory text and (2) introductory text revised; (d)(7) and (8) added....8269
(a)(1)(iii) removed; (a)(2) and (3) revised 9620
(d) introductory text, (1) introductory text and (2) introductory text revised; (d)(9) and (10) added....50256
27.53 (h) revised....8269
(a)(1)(i), (ii), (iii), (2)(i), (ii), (iii), (3), (4) and (5) revised 9621
(h)(1) revised; (h)(2)(iii) added 50256
27.55 (a)(1) revised 8270
(a)(1) revised....50256
27.57 (c) revised 8270
(c) revised....50257
27.64 (d) added 9621
27.65 Added....8270
27.72 Introductory text, (a), (b), (c)(2)(i), (3) and (e) revised (OMB number pending)....9622
27.73 Introductory text, (a), (b) and (c) revised (OMB number pending)....9622
27.1001—27.1041 (Subpart K) Added 50257
27.1101—27.1190 (Subpart L) Heading revised 8270
27.1103 Added....8270
27.1104 Added....8270
27.1131 Revised (OMB number pending)....8270
Regulation at 78 FR 8270 eff. date confirmed 48621
27.1134 (e) added (OMB number pending)....8270
Regulation at 78 FR 8270 eff. date confirmed 48621
27.1136 Added (OMB number pending)....8270

NOTE: **Boldface page numbers indicate 2012 changes.**

CHANGES OCTOBER 1, 2012 THROUGH SEPTEMBER 30, 2013

TITLE 47 Chapter I—Con.

Regulation at 78 FR 8270 eff. date confirmed 48621
27.1160 Amended 8270
27.1166 (a)(1), (b) introductory text, (2) and (f) revised (OMB number pending) 8270
Regulation at 78 FR 8270 eff. date confirmed 48621
27.1168 (a) introductory text, (2), (3) introductory text, (ii) and (b) revised (OMB number pending) 8271
Regulation at 78 FR 8271 eff. date confirmed 48621
27.1170 Revised (OMB number pending) 8271
Regulation at 78 FR 8271 eff. date confirmed 48621
27.1174 Revised 8271
27.1301—27.1340 (Subpart N) Removed **62462**
32.2321 Removed 5746
43 Authority citation revised 15623
43.01 (a), (b) and (d) revised (OMB numbers pending) 49149
43.11 (a), (b) and (c) revised (OMB numbers pending) 49149
43.51 (a)(1) introductory text and (d) revised; (b)(1) and (2) amended; (b)(3), (e) and (f) removed (OMB number pending in part) 11112
43.61 Removed (OMB number pending) 15623
43.62 Added (OMB number pending) 15623
43.82 Removed (OMB number pending) 15623
51 Order 39617
51.217 Regulation at 64 FR 51911 confirmed 52710
51.319 (d) removed; (e), (f) and (g) redesignated as new (d), (e) and (f); (a) and new (d) revised 5746
51.909 (a)(4), (5) and (6) added; (a)(3) and (c)(1) revised 26267
51.915 (b)(13), (d)(1)(iii)(F), (iv)(F), (v)(F), (vi)(G), (vii)(H), (viii) and (f)(6) revised 26268
51.917 (b)(5), (6), (d)(1)(iii)(D) and (f)(3) revised 26268
52 Actions on petitions 36679
52.19 Regulation at 67 FR 6434 confirmed in part 52710
52.36 Regulation at 75 FR 35315 confirmed 52710
53 Order 39617
53.203 Regulation at 62 FR 2968 confirmed 52710
54 Authority citation revised **71712**
Authority citation revised 38232, 48624
Policy statement 5750, 16808, 20796, 26269, 26705
Regulation at 78 FR 5750 confirmed 10100
Order (OMB number pending) 29063, 32991
Order 42699
Regulation at 78 FR 32991 eff. date confirmed 44893
54.5 Amended 13982
54.202 Regulation at 77 FR 12966 confirmed in part **71712**
54.304 (c)(1) and (d)(1) revised 26268
54.312 (b) introductory text amended; (c) added (OMB number pending in part) 38233
Regulation at 78 FR 38233 eff. date confirmed in part 44893
(b)(3) and (c)(4) revised 48624
54.313 (f)(2) revised (OMB number pending in part) 3843
(a) introductory text and (11) revised (OMB number pending) 22201
(a)(9) introductory text revised 29656
(b) revised (OMB number pending) 38233
Regulation at 78 FR 38233 eff. date confirmed 44893
54.313 Regulation at 76 FR 73873 eff. date confirmed 47211
Regulation at 77 FR 30914 eff. date confirmed 47211
Regulation at 78 FR 3843 eff. date confirmed 47211
Regulation at 78 FR 22201 eff. date confirmed 47211
54.401 Regulation at 77 FR 12967 confirmed in part **71712**
54.403 Regulation at 77 FR 12967 confirmed **71712**
54.407 Regulation at 77 FR 12970 confirmed **71712**
54.410 Regulation at 77 FR 12970 confirmed **71712**
(a) revised 40970

NOTE: **Boldface page numbers indicate 2012 changes.**

CHANGES OCTOBER 1, 2012 THROUGH SEPTEMBER 30, 2013

54.416 Regulation at 77 FR 12973 confirmed....**71712**
54.417 Regulation at 77 FR 12974 confirmed....**71712**
54.420 Regulation at 77 FR 12974 confirmed....**71712**
54.422 Regulation at 77 FR 12974 confirmed....**71712**
54.600 Undesignated center heading and section added....13982
54.601 Revised (OMB number pending in part)....13982
Regulation at 78 FR 13982 eff. date confirmed in part....54967
54.602 Added....13982
54.603 Undesignated center heading added; heading, (a), (b)(1) introductory text, (i) and (ii) revised; (b)(1)(iii) removed (OMB number pending in part)....13983
Regulation at 78 FR 13983 eff. date confirmed in part....54967
54.604 (a), (b) and (c) redesignated as (c), (d) and (e); Heading and new (c) introductory text revised; new (a) and new (b) added....13983
54.605 (a) revised....13983
54.609 (a) introductory text, (1)(iv), (3), (d)(1), (2) and (e)(1) revised (OMB number pending in part)....13983
Regulation at 78 FR 13983 eff. date confirmed in part....54967
54.611 Removed....13984
54.613 (b) removed....13984
54.615 (b), (c) introductory text and (2) revised; (c)(3) removed (OMB number pending in part)....13984
Regulation at 78 FR 13984 eff. date confirmed in part....54967
54.617 Removed....13984
54.619 (a)(1) and (d) revised (OMB number pending in part)....13984
Regulation at 78 FR 13984 eff. date confirmed....54967
54.621 Removed....13984
54.623 Revised (OMB number pending in part)....13984
Regulation at 78 FR 13984 eff. date confirmed in part....54967
54.625 Revised....13984
54.630 Undesignated center heading and section added....13984
54.631 Added (OMB number pending in part)....13985
Regulation at 78 FR 13985 eff. date confirmed in part....54967
54.632 Added (OMB number pending)....13985
Regulation at 78 FR 13985 eff. date confirmed....54967
54.633 Added (OMB number pending in part)....13985
Regulation at 78 FR 13985 eff. date confirmed in part....54967
54.634 Added (OMB number pending in part)....13986
Regulation at 78 FR 13986 eff. date confirmed in part....54967
54.635 Added....13986
54.636 Added (OMB number pending)....13987
Regulation at 78 FR 13984 eff. date confirmed....54967
54.637 Added....13987
54.638 Added....13987
54.639 Added (OMB number pending in part)....13987
Regulation at 78 FR 13987 eff. date confirmed in part....54967
54.640 Added (OMB number pending in part)....13988
Regulation at 78 FR 13988 eff. date confirmed....38606
54.642 Added (OMB number pending)....13988
Regulation at 78 FR 13988 eff. date confirmed....54967
54.643 Added (OMB number pending)....13990
Regulation at 78 FR 13990 eff. date confirmed....54967
54.644 Added....13991
54.645 Added (OMB number pending)....13991
Regulation at 78 FR 13991 eff. date confirmed....54967
54.646 Added (OMB number pending)....13991
Regulation at 78 FR 13991 eff. date confirmed....54967
54.647 Added (OMB number pending)....13991
Regulation at 78 FR 13991 eff. date confirmed....54967
54.648 Added (OMB number pending in part)....13991
Regulation at 78 FR 13991 eff. date confirmed in part....54967

NOTE: **Boldface page numbers indicate 2012 changes.**

CHANGES OCTOBER 1, 2012 THROUGH SEPTEMBER 30, 2013

TITLE 47 Chapter I—Con.

54.649 Added 13992
54.671 Undesignated center heading and section added 13992
54.672 Added 13992
54.675 Added (OMB number pending in part) 13992
Regulation at 78 FR 13992 eff. date confirmed in part 54967
54.679 Added (OMB number pending) 13992
Regulation at 78 FR 13992 eff. date confirmed 38606
54.680 Added 13993
54.717 Amended **71712**
54.901 (c) introductory text and (2) revised 26269
54.1008 Regulation at 76 FR 73877 eff. date confirmed in part 45071
54.1009 Regulation at 76 FR 73877 eff. date confirmed in part 45071
54.1010 Regulation at 76 FR 73877 eff. date confirmed in part 45071
63 Order 39617
63.10 (c)(2) and (4) revised (OMB number pending) 15623
63.14 (c) revised; (c) note removed 11112
63.17 (b) introductory text revised 11112
63.18 (l) removed 15623
63.21 (d) revised (OMB number pending) 15624
63.22 (f) redesignated as (h); new (f), (g), Note 1 and Note 2 added 11112
(e) revised (OMB number pending) 15624
63.62 Regulation at 61 FR 15733 confirmed in part 52710
64 Authority citation revised **71137**
Actions on petitions **75894**
Order 39617
64.601 (a)(2) through (29) revised; (a)(30) through (45) added 40605
64.604 (c)(5)(iii)(D)(*2*) correctly amended **60630**
(c)(5)(iii)(E) revised 8031
(c)(8), (9) and (10) added; interim (OMB number pending in part) 8038
Regulation at 77 FR 8038 confirmed 3-7-13 through 9-3-13 14701
(b)(2)(iii), (4)(iv) and (c)(5)(iii)(N)(*1*)(*iii*) revised; (c)(11), (12), (13) and (d) added 40607
(a)(1)(v) revised; (a)(1)(viii) and (b)(7) added 49696
(c)(8), (9) and (10) revised; (c)(11) added (OMB number pending in part) 53691
64.605 (b)(4)(ii) revised 40608
64.606 (a)(4), (g)(3) and (4) added 40608
(a)(2)(ii)(F) added (OMB number pending) 53694
64.611 (a)(3), (4) and (h) added; (f) revised 40608
64.615 Added 40609
64.617 Added 40609
64.619 Added 40609
64.621 Added 40609
64.623 Added 40609
64.630 Added 40609
64.631 Added 40609
64.632 Added 40609
64.633 Added 40609
64.634 Added 40609
64.635 Added 40609
64.636 Added 40609
64.1001—64.1002 (Subpart J) Removed 11113
64.1200 Regulation at 77 FR 34246 confirmed in part **63240**
Regulation at 77 FR 63240 eff. dates corrected **66935**
64.1202 Added (OMB number pending) **71137**
Regulation at 77 FR 71137 confirmed 18246
64.1310 Regulation at 70 FR 722 confirmed 52710
64.2401 Regulation at 77 FR 30919 confirmed in part **65320**
Regulation at 77 FR 30919 eff. dates corrected **71353**
(f) correctly revised (OMB number pending) **71354**
64.5101—64.5111 (Subpart EE) Added 40613
69 Policy statement 2572
Technical correction 24683
69.2 Removed 5750
69.306 (d)(2) revised; (d)(3) added 26269
69.415 (c)(4) revised 5750
(b) and (c) introductory text revised; (d) added 26269

NOTE: **Boldface page numbers indicate 2012 changes.**

CHANGES OCTOBER 1, 2012 THROUGH SEPTEMBER 30, 2013

69.502 (c) removed; (d) and (e) redesignated as new (c) and (d) 5750
73 Actions on petitions **72237, 73545**
Actions on petitions 16816, 53054, 56170
Technical correction 185727
73.202 (b) table amended.....**64759, 66744, 76936**
(b) table amended ...32, 267, 4078, 12623, 16816, 25591, 25861, 27306, 36684, 37475, 40402, 42700, 42701, 48626
73.622 Regulation at 67 FR 70018 confirmed 11987
(i) table amended 21566, 21850, 58470
73.807 Revised (OMB number pending).....2102
Regulation at 78 FR 2102 confirmed.....23854
73.809 (a) introductory text revised 2104
73.810 Revised (OMB number pending).....2104
Regulation at 78 FR 2104 confirmed.....23854
73.811 Revised.....2105
73.816 (b) and (c) revised.....2106
73.825 (a) and (b) tables revised 2106
73.827 Revised (OMB number pending).....2106
Regulation at 78 FR 2106 confirmed.....23854
73.850 (c) added (OMB number pending).....2106
Regulation at 78 FR 2106 confirmed.....23854
73.853 (a)(3), (b)(4) and (c) added; (b) introductory text revised (OMB number pending).....2107
Regulation at 78 FR 2107 confirmed.....23854
73.855 Revised (OMB number pending).....2107
Regulation at 78 FR 2107 confirmed.....23854
73.860 Revised (OMB number pending).....2107
Regulation at 78 FR 2107 confirmed.....23854
73.870 (a) introductory text revised 2108
73.871 (c)(1), (5) and (6) revised; (c)(7) added.....2108
73.872 (b), (c) introductory text, (4), (d) and (e) revised (OMB number pending).....2108
Regulation at 78 FR 2108 confirmed.....23854
73.873 Revised.....2109
73.1510 Removed.....25174
73.1545 Regulation at 66 FR 21690 confirmed
73.3526 Regulation at 70 FR 38 confirmed 12967
73.3573 Regulation at 77 FR 32034 confirmed.....**71713**
73.3612 Regulation at 69 FR 34954 confirmed 11987
74 Technical correction 18527
74.1 Revised 25174
74.5 Introductory text revised 25174
74.15 (a) removed; (f) revised.....25174
74.16 Revised.....25175
74.28 Revised.....25175
74.101—74.184 (Subpart A) removed.....25175
74.605 Regulation at 76 FR 59571 confirmed.....6217
76.630 (a) and section notes 1 and 2 revised; section notes 3 and 4 removed.....**67301**
74.780 Amended.....25175
76.922 Regulation at 59 FR 62623 confirmed 11987
Regulation at 60 FR 52113 confirmed.....11988
Regulation at 61 FR 9367 confirmed.....12968
Correctly amended 27307
76.933 Regulation at 60 FR 52119 confirmed 11988
76.970 Revised 20256
76.972 Removed 20257
76.975 Revised 20257
76.978 Removed 20258
76.1002 (c)(2) and (6) removed; (c)(3)(i), (ii) introductory text, (4) introductory text, and (5) introductory text revised **66048**
76.1003 (e)(1) and (j) revised; (m) added.....**66048**
76.1004 (b) revised.....**66048**
76.1505 Regulation at 61 FR 43176 confirmed 11988
76.1506 Regulation at 61 FR 43177 confirmed 11988
76.1507 (a)(2) removed; (a)(3) and (b) revised **66048**

NOTE: **Boldface page numbers indicate 2012 changes.**

CHANGES OCTOBER 1, 2012 THROUGH SEPTEMBER 30, 2013

TITLE 47 Chapter I—Con.

76.1603 (d) revised **67302**
76.1802 Regulation at 69 FR 34954 confirmed 11987
79.2 (b)(1), (2), (3) and (c) revised; (b)(4) and (5) added (OMB number pending in part) 31797
79.101 (a)(2) note added 39627
79.102 (a)(3) note added 39627
79.103 (a) note revised 39628
79.104 (a) note added 39628
79.105 Added (OMB number pending in part) 31798
79.106 Added 31798
80.25 (c) removed 25175
80.33 Removed 25175
80.59 (a)(1) note, table and (b) revised 23154
80.151 (b)(9), (10), (11), (c)(1), (2) and (3) revised; (b)(12) added 23155
80.157 Revised 23155
80.159 (a) and (b) revised 23155
80.165 Table amended 23155
80.167 Introductory text revised 23155
80.169 (a) and (b) revised 23155
80.203 (b)(3) revised 23156
(j) removed 25175
80.211 (g) removed 25175
80.377 Revised 25175
80.391 Removed 25175
80.401 Table and note revised 23156
80.409 (e)(3) through (13), (f) introductory text, (1) introductory text, (i)(E), (2) introductory text and (3) revised 23156
80.415 (b)(2) revised 23157
80.953 (b) introductory text revised 23157
80.1005 Revised 23157
80.1085 (b) revised 23158
80.1129 (b) revised 23158
87.5 Amended 45074
87.27 Revised 25175
87.37 Removed 25175
87.87 (b)(3), (5) and (6) redesignated as new (b)(5), (6) and (7); new (b)(3) added; (b)(1), (2) and (4) revised 23158
90 Authority citation revised **62462**
Actions on petitions 19424, 48626
Order 42701
90.7 Amended **62462**
Amended 21564, 25175, 28754, 50345
90.18 Removed (eff. date pending) **62462**
Regulation at 77 FR 62462 confirmed **68070**
90.19 Added **62462**
90.20 (c)(3) table amended; (d)(77) revised **62462**
(e)(3) removed 25175
90.35 (b)(3) table, (c)(75), (d)(6) and (e)(2) revised 25175
90.103 (c)(21) amended **76248**
(b) table amended; (c)(30) added 45074
90.129 (f) removed 25175
90.149 (c) removed 25175
90.175 (j)(4) removed 25175
90.187 Revised 28754
90.203 (q) added (OMB number pending) 21564
(b)(1) removed 25175
Regulation at 78 FR 21564 eff. date confirmed 55648
90.209 (b)(5) table footnote 6 added **61537**
90.210 Table footnote 5 added **61538**
Introductory text, table, (d)(4) and (e)(4) revised 28755
90.219 Revised (OMB number pending in part) 21564
Regulation at 78 FR 21564 eff. date confirmed 55648
90.221 Added **61538**
90.238 (e) revised 28756
90.241 (e) removed 25175
90.242 (a)(7) revised 50345
90.250 (i) revised 25175
90.425 (e)(3) revised; (f) added 28756
90.501—90.517 (Subpart Q) removed 25176
90.521—90.555 (Subpart R) Heading revised **62463**
90.521 Amended **62463**
90.528 Removed (eff. date pending) **62463**
Regulation at 77 FR 62463 confirmed **68070**
90.531 Introductory text and (g) revised **62463**
90.532 Added **62463**
90.619 (a) revised 23857
90.631 (d) revised 28756
90.1213 (a) correctly revised 36684
90.1331 (b)(1) revised **76248**
90.1401—90.1440 (Subpart AA) Removed **62463**
95.1221 Revised 33653
101.3 Regulation at 77 FR 54432 confirmed 7278

NOTE: **Boldface page numbers indicate 2012 changes.**

CHANGES OCTOBER 1, 2012 THROUGH SEPTEMBER 30, 2013

101.21 (b) removed 25176
101.69 (e) introductory text revised (OMB number pending) 8271
Regulation at 78 FR 8271 eff. date confirmed 48621
101.73 (a) and (d) introductory text revised (OMB number pending) 8272
Regulation at 78 FR 8272 eff. date confirmed 48621
101.79 (a) introductory text and (2) revised 8272
101.82 (a) and (d) revised 8272
101.109 Regulation at 77 FR 54432 confirmed 7278
101.115 (b)(2) table amended **73957**
Regulation at 77 FR 54432 confirmed 7278
101.129 (a) revised 25176
101.141 Regulation at 77 FR 54433 confirmed 7278
101.145 Regulation at 77 FR 54433 confirmed 7278
101.147 (i)(9) table and (o)(8) table revised **73957**
101.147 Regulation at 77 FR 54434 confirmed 7278
101.401—101.413 (Subpart F) removed 25176

Chapter III—National Telecommunications and Information Administration, Department of Commerce (Parts 300—399)

300.1 (b) revised **75568**
(b) revised 52098
301 Added 5315
383 Authority citation revised 24688
383.31 (a) revised; (d) added 24688
384.409 Added 24688

Proposed Rules:

0—199 (Ch. I) 21879
0 25916
1 ..... **60666, 69934, 70400, 73586, 73969, 76250**
..... 1166, 14952, 24138, 33654, 34015, 34612, 36148, 36469, 52893, 59633
2 ..... **62480, 68721, 76250**
.... 19172, 24138, 25916, 33654, 34015, 34309, 39200, 39232, 41343, 51560, 52893
5 39232
15 ..... **64446, 68722**
..... 21320, 25916, 33654, 37499
20 ..... **61330, 70407, 72294**
..... 1799, 2653, 19442, 34015, 36469, 46310
22 ..... 34015, 36148, 41343
24 ..... 33654, 34015, 36148
25 ..... **67172, 77001**
..... 19172, 33654, 34309, 43118
27 ..... **69934, 73969**
..... 1166, 24138, 31472, 33654, 34015, 36148, 51560, 53124, 59633
32 49420
43 39232
51 39233
52 ..... 34015, 36725
53 39233
54 ..... **76435, 34016**
..... 4100, 5765, 9020, 12006, 12269, 12271, 14957, 16456, 17624, 23192, 23877, 24147, 29097, 32224, 38265, 48851, 51598, 56188
63 ..... **70400**
64 ..... **60343, 65526**
..... 4369, 8090, 21891, 26572, 35191, 39233, 40407, 42034, 49717, 54201
68 25916
69 ..... 2600, 48640
73 ..... **59882, 62481, 64792, 64946, 69934, 73969, 75946**
..... 2925, 2934, 3877, 11129, 12010, 14060, 14490, 21337, 26739, 27342, 33654, 41014, 42036, 44090
74 ..... **64446, 76250**
76 ..... **61351, 66052, 72295**
79 ..... **70970, 75404**
..... 1823, 31800, 36478, 39691, 40421, 54612
87 ..... **76250**
..... 6276
90 ..... **62480, 64446, 74822, 76250**
.... 23529, 24138, 33654, 34015, 36148, 41771, 44091, 48641, 50370, 53124, 59903
95 ..... **68721**
..... 1188, 16827, 33654, 34015, 52893
97 ..... **64947, 76250**
..... 33654
101 ..... **69586**
..... 33654

TITLE 48—FEDERAL ACQUISITION REGULATIONS SYSTEM

Chapter 1—Federal Acquisition Regulation (Parts 1—99)

Chapter 1 Federal Acquisition Circular 2005-62 ..... **69714**
Federal Acquisition Circular 2005–63 ..... **73516**

NOTE: **Boldface page numbers indicate 2012 changes.**

CHANGES OCTOBER 1, 2012 THROUGH SEPTEMBER 30, 2013

TITLE 48 Chapter 1—Con.

Federal Acquisition Circular 2005-64 ..... **75766**
Small entity compliance guide **69726, 73520, 75780**
Small entity compliance guide ... 6192, 13769, 37698, 38537, 46796, 60174
Federal Acquisition Circular 2005-65 6184
Federal Acquisition Circular 2005-66: interim 13764
Federal Acquisition Circular 2005-67; interim 37668
Federal Acquisition Circular 2005-68; interim 38534
Technical correction 2893
Federal Acquisition Circular 2005-69 46780
Federal Acquisition Circular 2005-70; interim 60168
1 Authority citation revised **69716**
1.106 Table amended (OMB numbers) **69716, 75775**
Table amended (OMB numbers) 6191, 37672
1.602-2 (b) and (c) amended; (d) revised 37676
2 Technical correction 2893
2.000 (b) amended 6191
2.101 (b) amended **75775**
(b)(2) amended; interim 13766
(b)(2) amended 37677, 46795
Regulation at 78 FR 13766 confirmed 46782
3 Authority citation revised; interim 60171
3.900 Revised; interim 60171
3.908 Added; interim 60171
3.908-1 Added; interim 60171
3.908-2 Added; interim 60171
3.908-3 Added; interim 60171
3.908-4 Added; interim 60171
3.908-5 Added; interim 60171
3.908-6 Added; interim 60171
3.908-7 Added; interim 60171
3.908-8 Added; interim 60171
3.908-9 Added; interim 60171
4 Authority citation revised **69716, 69721, 73518**
4.203 (e)(1) introductory text amended 37677
4.603 Revised **69716**
(c) amended; interim **69721**
4.604 (b) revised **69717**
4.605 (c) redesignated as (d); new (c) added; (b) and new (d) revised **69717**
(b) revised 37677
4.606 (b) introductory text and (d) revised; (b)(4), (5), (6), (8) and (9) removed; (b)(7) redesignated as new (b)(4); (c)(6) through (11) added **69717**
4.607 Heading revised; (a) removed; (b) redesignated as new (a); new (b) and (c) added **69717**
(b) amended 37677
4.905 (a) amended **69718**
(a) amended 37678
4.1100—4.1105 (Subpart 4.11) Heading revised 37678
4.1100 Introductory text amended 37678
4.1102 (a)(3)(i) and (b) amended; (a)(3)(ii), (4), (5) and (6) redesignated as (a)(3)(iii), (5), (6) and (7); new (a)(3)(ii) and (4) added; (a)(1), new (6) and (c)(1)(ii) revised **69718**
(a) introductory text, (2), (6), (b), (c)(1)(i), (ii), (2) and (3) amended 37678
4.1103 (a)(2)(ii) removed; (a)(2)(iii) redesignated as new (a)(2)(ii); (a)(3) and (b)(2) amended; (b)(3) added **69718**
(a)(1), (b) introductory text, (1), (3) and (c) amended 37678
4.1105 Revised **69718**
(a)(1), (2) and (b) amended 37678
4.1200 Introductory text amended 37678
4.1201 (a) revised; (b)(1), (2) and (c) amended 37678
4.1202 Introductory text revised **69718**
(y) revised; interim **73518**
Introductory text amended 37678
4.1402 (b) amended **69718**
5 Authority citation revised 13768
5.601 (a), (b)(1) and (2) amended 13768
(b)(2) correctly amended; CFR correction 41331
7 Authority citation revised 13768
7.104 (e) revised 37678
7.105 (b)(1) amended 13769
8 Authority citation revised 13767
8.402 (g) amended 37678
8.404 (h)(3)(iv) revised 13767
8.406-4 (e) amended 46787
8.406-7 Revised 46787

NOTE: **Boldface page numbers indicate 2012 changes.**

CHANGES OCTOBER 1, 2012 THROUGH SEPTEMBER 30, 2013

8.703 Amended 37698
8.714 (b) revised....37698
9 Authority citation revised....37678
9.105-1 (c) introductory text amended 37678
9.108-2 Regulation at 77 FR 27548 confirmed....6187
9.108-3 Regulation at 77 FR 27548 confirmed....6187
9.108-5 Regulation at 77 FR 27548 confirmed....6187
9.207 (a)(9) revised....37678
9.404 Revised....37678
9.405 (b), (d)(1) and (4) amended 37679
9.405-2 (b) introductory text, (2) and (3) amended....37679
10 Authority citation revised....13768
10.002 (b)(2)(iv) amended....13769
12 Authority citation revised....13767
Authority citation revised; interim 37688
12.102 (e)(4) revised; interim 37688
12.207 (b)(1)(ii)(C) revised....13767
12.216 Added; interim....37688
12.301 (e)(4) amended....37679
12.302 (b)(5) and (6) revised; (b)(7) added; interim....37688
12.403 (c)(4) amended....46787
13 Authority citation revised....**69716**
Authority citation revised; interim 37688
13.102 (a) amended 37679
13.201 (d) amended....**69718**
(h) amended....37679
(d) amended; interim....37688
13.202 Redesignated as 13.203; interim 37688
13.203 Redesignated from 13.202; interim 37688
13.500 (d) amended 13768
15 Authority citation revised....37692
15.404 (c)(2)(vi) correctly reinstated; CFR correction....41331
15.404-1 (b)(2)(i) amended 37692
15.407-1 (d) introductory text amended 46787
16 Authority citation revised....13767
16 Regulation at 77 FR 44063 confirmed 6188
16.504 (a)(4)(v) amended 13767
16.505 Regulation at 77 FR 44063 confirmed....6188
(b)(1)(iv)(E) amended; (b)(4), (5) and (6) redesignated as (b)(6), (7) and (8); new (b)(4) and new (5) added 13767
(a)(12) amended....37679
(a)(10)(ii) revised 46792
16.601(c)(2)(i) amended; (d) introductory text and (2) revised; (e) redesignated as (f); new (e) added 13767
17 Authority citation revised....**69721**
17.207 (c)(5) revised 37679
(c)(4) and (5) amended; (c)(6) and (7) added 46787
17.500 (a) amended; interim....**69722**
17.502-1 (b)(1)(i) revised; interim **69722**
17.700—17.703 (Subpart 17.7) Added; interim **69722**
17.703 (a) and (b) introductory text amended; (b)(2) revised 37685
18 Authority citation revised....37679
18.102 Revised 37679
19 Authority citation revised....**69716**
19.308 (h)(2)(i) and (3)(iv) amended....37679
19.703 (d)(1) introductory text amended 37679
19.708 (b)(1)(iii) revised....**69718**
19.1503 (b)(1) and (2) amended 37679
19.1505 (b)(1) and (c)(1) amended; (b)(2), (c)(2) and (g)(3) removed; (b)(3) and (c)(3) redesignated as new (b)(2) and new (c)(2); interim 37694
22 Technical correction 2893
22.001 Amended **75775**
22.1001 Amended **75776**
22.1025 Amended 37679
22.1103 Revised **75776**
22.1200—22.1207 (Subpart 22.12) Added **75776**
22.1801 Amended 46795
25 Authority citation revised....**69724, 73518**
Regulation at 77 FR 69724 confirmed....37696
25.001 (c) introductory text and (3) amended 37694
25.003 Amended; interim **69724**
Regulation at 77 FR 27549 confirmed 6189
Regulation at 77 FR 69724 confirmed....37696
Amended 46793
25.004 Removed 37695
25.302 Added....37672

NOTE: **Boldface page numbers indicate 2012 changes.**

CHANGES OCTOBER 1, 2012 THROUGH SEPTEMBER 30, 2013

TITLE 48 Chapter 1—Con.

25.302-1 Added 37672
25.302-2 Added 37672
25.302-3 Added 37672
25.302-4 Added 37672
25.302-5 Added 37672
25.302-6 Added 37672
25.400 (a)(2)(x) and (xi) revised; (a)(2)(xii) added; interim **69724**
Regulation at 77 FR 27549 confirmed 6189
Regulation at 77 FR 69724 confirmed 37696
25.401 (b) table amended; interim **69724**
Regulation at 77 FR 27550 confirmed; (b) table amended 6189
Regulation at 77 FR 69724 confirmed 37696
25.402 (b) table amended; interim **69724**
Regulation at 77 FR 27550 confirmed 6189
Regulation at 77 FR 69724 confirmed 37696
25.700 (c) and (d) revised; interim **73518**
(c) amended 46783
25.703 Heading revised; interim **73518**
25.703–2 Revised; interim **73519**
25.703–3 Heading, (a) and (c) revised; interim **73519**
(a) amended 37679, 46783
25.703–4 Revised; interim **73519**
25.1103 (e) revised; interim **73520**
26 Authority citation revised 37679
26.205 (b) amended 37679
28 Authority citation revised 37679
28.203-7 (c) and (d) amended 37679
31.205-6 (o)(2)(iii)(A)(*2*)(*i*) amended 6191
(o)(2)(iii)(A) revised 37697
(p) revised 38536
31.205-41 (b)(8) added 6191
31.205-47 (b) introductory text and (2) revised; interim 60174
32 Authority citation revised **69716**
Authority citation revised 37688
32.703-2 (a) and (b)(2) amended; interim 37688
32.705 Redesignated as 32.706; new 32.705 added; interim 37688
32.705-1 Redesignated as 32.706-1; interim 37688
32.705-2 Redesignated as 32.706-2; interim 37688
32.706 Redesignated from 32.705; interim 37688
32.706-1 Redesignated from 32.705-1; interim 37688
32.706-2 Redesignated from 32.705-2; interim 37688
32.706-3 Added; interim 37689
32.805 (d)(4) amended 37679
32.905 (b)(1)(ix)(B) amended 37679
32.1108 (b)(2)(i), (iii) and (iv) amended; (b)(2)(ii) revised 37679
32.1110 (a)(1) introductory text and (2)(i) amended **69718**
(a)(1) introductory text, (d), (e)(1), (2) and (g) amended; (a)(2)(i) revised 37680
42 Authority citation revised 46788
42.1500 Revised 46788
42.1501 Revised 46788
42.1502 (a) through (d) and (i) revised 46788
42.1503 Revised 46788
43 Authority citation revised; interim 37688
43.201 (b) amended; interim 37689
44 Authority citation revised 37680
44.202-2 (a)(13) amended 37680
44.303 (d) revised 37680
49 Authority citation revised 46792
49.402-8 Amended 46792
52 Authority citation revised **69716, 69724, 73518**
Authority citation revised 13767, 13768
Authority citation revised; interim 37688
Technical correction 2893
Regulation at 77 FR 69724 confirmed 37696
52.203-17 Added; interim 60172
52.204-5 Introductory text amended **69718**
52.204-6 Heading and introductory text revised; clause amended **69719**
Clause amended 37680
52.204-7 Introductory text revised; clause amended; Alternate I added **69719**
Clause amended; heading revised 37680
52.204–8 Clause amended; interim **73520**
Regulation at 77 FR 27548 confirmed 6187
Clause amended 37698

NOTE: **Boldface page numbers indicate 2012 changes.**

CHANGES OCTOBER 1, 2012 THROUGH SEPTEMBER 30, 2013

Clause amended.....37680
52.204-10 Clause amended.....37681, 37698
52.204-12 Added.....**69719**
52.204-13 Added.....**69719**
Clause amended; heading revised.....37681
52.209-6 Clause amended.....37681, 46795
52.209-7 Clause amended.....37681
52.209-9 Clause amended.....37681
52.209-10 Regulation at 77 FR 27548 confirmed.....6187
52.212-1 Clause amended.....37681
52.212-3 Clause amended; interim.....**69725, 73520**
Clause amended.....37682, 46783
Regulation at 77 FR 69725 confirmed.....37696
52.212-4 Clause amended.....37682, 37689
Clause amended; interim.....60172
52.212-5 Clause amended; interim.....**69725**
Clause amended.....**75778**
Regulation at 77 FR 27548 confirmed.....6187
Regulation at 77 FR 27550 confirmed.....6189
Clause amended.....37674, 37682, 46793, 46795
Regulation at 77 FR 69725 confirmed.....37696
52.213-4 Clause amended.....37682, 37689
52.216-7 Clause amended.....38537
52.216-29 Introductory text amended.....13767
52.216-30 Amended.....13767
52.216-31 Introductory text amended.....13767
52.219-8 Clause amended.....37683
52.219-9 Clause amended.....37683
52.219-25 Clause amended.....37683
52.219-28 Clause amended.....37683
52.219-29 Clause amended.....37683
52.219-30 Clause amended.....37683
52.222-17 Added.....**75778**
52.222-54 Clause amended.....46795
52.223-2 Clause amended.....46795
52.225-3 Clause and Alternate III amended; interim.....**69725**
Regulation at 77 FR 27550 confirmed.....6189
Regulation at 77 FR 69725 confirmed.....37696
52.225-4 Clause and Alternate III amended; interim.....**69725**
Regulation at 77 FR 69725 confirmed.....37696
52.225-5 Clause amended; interim.....**69726**
Regulation at 77 FR 27550 confirmed.....6189
Regulation at 77 FR 69726 confirmed.....37696
Clause amended.....46794
52.225-11 Clause amended; interim.....**69726**
Regulation at 77 FR 27550 confirmed.....6189
Regulation at 77 FR 69726 confirmed.....37696
Clause amended.....46794
52.225-23 Clause amended; interim.....**69726**
Regulation at 77 FR 27550 confirmed.....6189
Regulation at 77 FR 69726 confirmed.....37696
Clause amended.....46794
52.225-25 Heading and clause amended; interim.....**73520**
52.225-26 Added.....37674
52.229-3 Clause amended.....6191
52.229-4 Clause amended.....6191
52.229-6 Clause amended.....6191
52.229-7 Clause amended.....6191, 13769
52.232-18 Introductory text revised.....37689
52.232-19 Introductory text revised.....37689
52.232-20 Introductory text revised.....37689
52.232-22 Introductory text revised.....37689
52.232-25 Clause amended.....37683
52.232-26 Clause amended.....37683
52.232-27 Clause amended.....37683
52.232-33 Clause amended; heading revised.....37683
52.232-34 Clause amended; heading revised.....37684
52.232-35 Clause amended.....37684
52.232-36 Clause amended.....37684
52.232-38 Clause amended.....37684
52.232-39 Added; interim.....37689
52.244-6 Clause amended.....37675, 37684
52.249-2 Clause correctly amended; CFR correction.....26518

NOTE: **Boldface page numbers indicate 2012 changes.**

CHANGES OCTOBER 1, 2012 THROUGH SEPTEMBER 30, 2013

TITLE 48

Chapter 2—Defense Acquisition Regulations System, Department of Defense (Parts 200—299)

Chapter 2 Appendix A correctly amended; CFR correction.....52457
201.170 (a)(2) amended.....54968
201.201–1 (d)(i) amended.....**76937**
(d)(i) amended.....13543
202.101 Amended.....**76938**
203.171-4 (a) and (b) amended.....37983
203.900 Revised; interim.....59853
203.901 Added; interim.....59853
203.903 Revised; interim.....59853
203.904 Revised; interim.....59853
203.905 Introductory text removed; (1) and (3) revised; (4) and (5) added; interim.....59853
203.906 (1) revised; (2)(ii) amended; (4), (5) and (6) added; interim.....59854
203.907 Added; interim.....59854
203.1003 Revised.....**76937**
203.1004 (a) amended.....37983
204.203 (b) amended.....13543
Revised.....28757
204.805 (5) amended.....**76939**
204.1103—204.1104 (Subpart 204.11) Heading revised.....28757
204.1103 Introductory text added; (1), (2)(i), (3) and (4) amended.....28757
204.1104 Redesignated as 204.1105.....**76937**
204.1105 Redesignated from 204.1104.....**76937**
Revised.....28757
Amended.....30232
204.1202 Introductory text removed, (1) revised; (2) amended.....37983
(2) amended.....40043
204.7003 (a)(3)(iii) and (iv) revised.....30232
(a)(3)(iii) and (iv) correctly revised.....33993
204.7004 (d)(2)(ii) revised.....30232
204.7102 (a)(6) amended.....**76937**
204.7106 (b)(2)(i)(C), (ii)(B), (C) and (D) amended.....**76937**
(b)(2)(ii)(D) amended.....13543
204.7109 (b) amended.....37983
204.7202-1 (b)(1) revised; (b)(2) introductory text amended.....28757
204.7207 (a) amended.....28757
204.7300—204.7304 (Subpart 204.73) Removed.....36110
205.470 Amended.....37983
206.302-3 Heading revised.....54969
206.303-70 Heading revised; interim.....59856
208.404 (a)(i) revised; (a)(iv) added.....38235
208.405-70 Removed.....38235
208.7400 (d) amended.....38235
209.104-70 Revised.....37983
(a) and (b) amended.....40043
209.105-1 (1) amended.....28757
209.470-4 (a) revised.....37984
(a) amended.....40043
209.505-4 Revised.....30238
211.274-6 (a)(1) amended.....37984
211.275-3 Amended.....37984
212.301 Revised.....37984
(f)(xxvii) removed; (f)(xxviii) through (xxxii) redesignated as (f)(xxvii) through (xxxi); (f)(xxvi), new (f)(xxvii) through (xxix), (xxxiv) and (xxxv) revised; (f)(xxxii) added; interim.....59857
215.101—215.101-70 (Subpart 215.1) Added.....13545
215.403 Heading revised.....**76939**
215.403–1 (c)(4)(B) amended.....**76937**
(b), (c) heading, (4)(C), (D) introductory text, (*1*) and (*2*) amended.....**76939**
(c)(1)(A)(*1*) amended.....13543
215.403–3 Heading revised.....**76940**
215.404–1 (2)(i) amended.....**76940**
215.404–2 Heading revised.....**76940**
215.404–4 (b)(1) introductory text and (c)(2)(C)(*1*)(*i*) amended.....**76940**
215.404-71-2 (e)(1)(i) amended.....13543
215.406-3 Revised.....21850
215.407–5–70 (b)(2)(i) and (ii) amended.....**76940**
215.408 (1)(i), (ii), (iii) and (2) amended.....**76940**
(2) amended.....13543
(6) added.....18872
(3) and (4)(i) amended.....37986
216.203-4-70 (c)(2) amended.....37986, 40043
216.307 Added; interim.....59861
216.501 Redesignated as 216.501-2-70.....38235
216.501-1 Removed.....38235
216.501-2 Removed.....38235
216.501-2-70 Redesignated from 216.501; revised; (b) added.....38235

NOTE: **Boldface page numbers indicate 2012 changes.**

CHANGES OCTOBER 1, 2012 THROUGH SEPTEMBER 30, 2013

217.207 (c) amended 28757
217.7401 (c) introductory text, (1) and (2) amended **76940**
217.7406 (b)(3) amended **76940**
219.202–1 Amended **76937**
219.708 (b)(1) revised 13546
Revised 37986
219.806 (1) amended **76940**
222.7404 (c) amended 36113
223 Authority citation revised 37986
223.7306 Amended 37986
225.003 (10) amended **76942**
225.370-6 Introductory text amended 37986
225.401-71 Revised; interim 59857
225.502 (c)(iv) amended; interim 59857
225.872–1 (a) amended **76942**
225.1101 (1)(i), (ii), (2)(i) introductory text, (ii), (6)(i), (ii), (iii), (11)(i) introductory text, (A), (B) and (C) amended; (5)(i), (ii), (7) and (10) revised 37986
(1)(i), (5)(i), (7) and (10)(i) amended 40043
(6)(ii) and (7) removed; (6)(iii), (iv), (v) and (8) through (11) redesignated as (6)(ii), (iii), (iv), and (7) through (10); (5)(i), new (6)(ii), new (iii)(B) and new (10)(i) amended; interim 59857
225.1103 (3) amended 37987, 40043
225.7002-1 (a)(3) revised 13546
225.7002-3 (a) and (b) amended 37987
225.7003-5 (a)(1) introductory text, (2) introductory text and (b) introductory text 37987
225.7006-3 (b) revised 13543
225.7006-4 (a) introductory text, (b) introductory text and (1) amended 37988
225.7008 (b) revised 13543
225.7009-5 Introductory text amended 37988
225.7017-4 (a)(1) introductory text, (2) and (b) 37988
225.7303 (b) amended **76940**
225.7304 (c), (e)(3) and (h) amended **76940**
225.7307 (a) and (b) amended 37988
225.7402-5 (a) amended 37988
225.7403-2 Introductory text amended 37988
225.7501 (a)(5) amended; interim 59857
225.7605 Amended 37988, 40043
225.7700 Revised; interim 59857
225.7700—225.7704-3 (Subpart 225.77) Heading revised; interim 59857
225.7701 Revised; interim 59857
225.7702 Redesignated as 225.7702.1; heading added; interim 59858
225.7702-1 Redesignated from 225.7702; (a) amended; interim 59858
225.7702-2 Added; interim 59858
225.7703 Heading revised; interim 59858
225.7703-1 (a) introductory text, (1), (2) and (3) amended; interim 59858
225.7703-2 (a) introductory text, (1), (b) introductory text, (1)(i) and (ii)(A) amended; (b)(2)(ii)(E) revised; interim 59858
225.7703-3 (c) added 41331
Revised; interim 59858
225.7703-5 (a) introductory text, (b) amended and (c)(1) introductory text 37988
225.7703-4 Removed; new section revised; interim 59858
225.7703-5 Redesignated as 225.7703-4; interim 59858
225.7900—225.7902.5 (Subpart 225.79) Regulation at 77 FR 30363 confirmed 18876
Revised 36110
225.7902-5 (b)(1)(i) amended 28235
(b)(1)(i) revised 40043
226 Authority citation revised 37988
26.104 Amended 37988
227 Authority citation amended 30238, 37988
227.7102-4 (a)(1), (2) and (c) amended 37988
227.7103-3 (c) amended 13544
227.7103-5 (c)(2) amended 30238
227.7103-6 (a), (b)(1) introductory text and (2) amended 37988
227.7104 (b) and (c) revised 30238
229.402-70 (c)(2) and (e)(2) amended 37989
(c)(2) and (e)(1) amended 40043
232.908 Revised 37989
232.1110 Revised 37989
232.7004 (a) amended 37989
232.7102 Amended 37989

NOTE: **Boldface page numbers indicate 2012 changes.**

CHANGES OCTOBER 1, 2012 THROUGH SEPTEMBER 30, 2013

TITLE 48 Chapter 2—Con.

235 Authority citation 21850
235.070-2 Amended 21850
235.071 Amended 36111
237.102-79 Added 21850
237.171-4 Amended 37989
237.173-5 Amended 37989
239.7406 Revised **76940**
241.201 (3)(ii) amended **76940**
242.302 (a)(S-72) revised 13544
242.7203 (b) amended **76940**
242.7301 (c) amended **76940**
242.7302 (a)(2) and (b)(1) amended **76940**
Revised 13544
242.7502 (g)(3)(ii) amended **76940**
243.205-71 Amended 37989
244.403 Revised 37989
245.103 (1) and (2) redesignated as 245.103–70 and 245.103–71 ..... **76937**
245.103–70 Redesignated from 245.103(1); heading added **76937**
245.103–71 Redesignated from 245.103(2); heading added **76937**
245.103–72 Added **76937**
Amended 13544
245.103–73 Added **76937**
245.201–71 Removed; new 245.201-71 redesignated from 245.201-73 and amended **76937**
245.201–72 Removed **76937**
245.201–73 Redesignated as 245.201–71 ..... **76937**
246 Authority citation revised 37989
246.270-4 Amended 37989
246.371 (a) introductory text amended 37989
247.271-3 (f) amended 38235
247.207 (1) and (2) amended 37989
247.571 Revised 37989
247.572 (a) introductory text amended; (c) introductory text added 37990
247.574 (a) and (b)(1) revised; (c), (d), (e) and (f) amended 37990
(a)(2) amended 40043
252.203-7000 Introductory text amended 37990
252.203-7002 Clause amended; (a) revised; (b) added; interim 59854
252.203–7003 Revised **76937**
252.203–7004 Clause amended **76937**
252.204-7000 Clause amended 48333
252.204-7004 Clause amended 13544, 28758, 30232
252.204-7007 Clause, (d)(1) introductory text, (2) introductory text and (e) amended 28758
Amended 30232
252.204-7008 Clause removed 36111
252.209–7009 Clause amended **76940**
252.211-7003 Clause and introductory text amended 37990
252.211-7007 Clause amended 13544
252.212-7000 Clause amended 37990
252.212-7001 Clause amended; interim **68700**
Clause amended **76942**
Clause amended 13544, 13546, 18879, 30238, 37990
Clause correctly amended 33994
252.215–7000 Clause amended **76941**
Clause amended 13544
252.215–7002 Clause amended **76941**
252.215-7009 Added 18872
252.216-7009 Clause amended; interim 59861
252.217–7027 Clause amended **76941**
252.223-7008 Clause amended 37990
252.225–7001 Clause amended **76942**
252.225–7002 Clause amended **76942**
252.225-7008 Clause amended 18879
252.225-7009 Clause amended 18879, 37990
252.225–7012 Clause amended **76942**
Clause amended 13546
252.225-7017 Clause amended; interim **68700**
Clause amended **76942**
Regulation at 77 FR 30361 confirmed 18876
Regulation at 77 FR 31537 confirmed 18877
Clause amended 48334
252.225-7018 Clause amended; interim **68701**
252.225-7021 Clause amended; interim **68701**
Clause amended **76942**
Regulation at 77 FR 30361 confirmed 18876
Regulation at 77 FR 31537 confirmed 18877
Clause amended 48334
Clause amended; Alternate I removed; Alternate II amended; interim 59858
252.225-7022 Removed; interim 59859
252.225-7023 Revised; interim 59859
252.225-7024 Revised; interim 59859
252.225-7026 Revised; interim 59859

NOTE: **Boldface page numbers indicate 2012 changes.**

CHANGES OCTOBER 1, 2012 THROUGH SEPTEMBER 30, 2013

252.225-7029 Added; interim 59859
252.225-7032 Introductory text amended; interim 59859
252.225-7035 Clause amended; Alternates I, II, IV and V revised; interim **68701**
Introductory text, Alternates I, II, III, IV and V amended; interim 59859
252.225-7036 Clause amended; Alternates II, IV and V revised; interim **68702**
Clause amended **76942**
Regulation at 77 FR 31537 confirmed 18877
Introductory text, Alternates I, II, III, IV and V amended; interim 59859
252.225-7039 Clause amended 37990
252.225-7040 Clause amended 13548
252.225-7045 Clause amended; interim **68704**
Regulation at 77 FR 30361 confirmed 18876
Regulation at 77 FR 31537 confirmed 18877
Clause amended 48334
252.225-7046 Regulation at 77 FR 30361 confirmed 18876
Revised 36111
252.225-7047 Regulation at 77 FR 30361 confirmed 18876
Revised 36112
(a) Clause amended 38235
252.225-7048 Added 36113
252.227-7013 Clause amended; (a)(14)(i)(B)(1) and (b)(3)(iv) revised 30238
Clause amended 37990
252.227-7014 Clause amended; (a)(15) and (16)(b)(iii) revised 30238
(a)(15) and (b)(3)(iii) correctly revised 33994
252.227-7015 Clause amended; (b)(3) revised 30239
Clause amended 37990
252.227-7018 Clause amended; (a)(15), (18), (19), (b)(4), (5) and (8) revised 30239
252.227-7025 Revised 30241
252.227-7037 Clause amended **76938**
Clause amended; introductory text revised 37990
252.227-7038 Clause amended **76938**
252.232-7006 Clause and (c)(1) amended 28758
Amended 30232
252.232-7011 Clause amended; (c)(2)(ix)(B) revised 28758
Amended 30232
252.236-7013 Clause amended 37990
252.237-7010 Clause amended 37991
252.237-7019 Clause amended 37991
252.243-7002 Clause amended **76941**
252.244-7000 Clause amended 18879
Revised 37991
252.245-7004 Clause and (a)(3)(i) amended 28758
Amended 30232
252.246-7003 Clause amended 37991
252.247-7003 Clause amended 37991
252.247-7023 Introductory text amended **76938**
Clause amended 37991
Chapter 2 Appendix F amended 28758

Chapter 5—General Services Administration (Parts 500—599)

504.402 Revised **59792**
504.475 Revised **59792**
504.500 Removed **59792**
504.502 Revised **59792**
504.570 Removed **59792**
504.602-71 Redesignated as 504.605-70 .....**59792**
504.604 Added **59792**
(a)(3) correctly amended **69768**
504.605-70 Redesignated from 504.602-71; (a) amended **59792**
504.1103 (Subpart 504.11) Added **59792**
504.1301—504.1303 (Subpart 504.13) Added **59793**
552.204-9 Added **59793**

Chapter 8—Department of Veterans Affairs (Parts 800—899)

819.307 Revised; interim 59865
832.7000—832.7002-2 (Subpart 832.70) Added **70709**
852.232-72 Added **70709**

Chapter 9—Department of Energy (Parts 900—999)

908.1102 Revised **74386**
908.1102-70 Added **74386**
908.1104 (f) amended **74386**
908.7101-2 (a) revised; (b) amended **74386**

NOTE: **Boldface page numbers indicate 2012 changes.**

CHANGES OCTOBER 1, 2012 THROUGH SEPTEMBER 30, 2013

TITLE 48 Chapter 9—Con.

908.7101-3 Amended **74386**
908.7101-4 (a) amended **74386**
908.7101-5 Amended **74386**
908.7101-6 (a) and (b) amended **74386**
908.7101-7 (a) and (e) amended; (b) revised **74387**
908.7102 Revised **74387**
908.7103 Amended **74387**
908.7104 Amended **74387**
908.7121 Revised **74387**
931.205-19 Revised 25816
931.205-33 Revised 25816
945 Revised **74387**
952.231-71 Revised 25817
(f)(1)(i) correctly amended 29247
952.245-5 Amended **74389**
970.2803-2 Revised 25817
970.5228-1 Revised 25817
970.5244-1 Clause amended **74389**
970.5245-1 Clause amended **74389**

Chapter 14—Department of the Interior (Parts 1400—1499)

1401.301-80 Added 34271
1452.280-1 Added 34271
1452.280-2 Added 34271
1452.280-3 Added 34271
1452.280-4 Added 34271
1480.101—1480.904 (Subchapter H) Added 34273

Chapter 15—Environmental Protection Agency (Parts 1500—1599)

1504.804-5 Amended 46290
1509.1 Removed 46290
1511.011-70 Revised 46290
1511.011-73 Revised 46290
1511.011-74 (b) amended 46290
1511.011-80 Removed 46290
1516.405-272 Amended 46290
1516.406 (d) amended 46290
1522.103 (Subpart 1522.1) Removed 46290
1522.608 (Subpart 1522.6) Removed 46290
1523.7000—1523.7003 (Subpart 1523.70) Removed 46290
1528 Heading revised 46290
1528.101 (Subpart 1528.1) Redesignated as Subpart 1528.3 46290
1528.101 Redesignated as 1528.301; section amended 46290
1552.208-70 Revised 22797
1552.209-74 Alternate IV amended 46290
1552.211-70 Amended 46290
1552.211-72 (g) revised 46290
1552.211-74 (c), Alternate I and II amended 46291
1552.211-76 Amended 46291
1552.211-77 Revised 46291
1552.211-79 (c) revised; (d) amended 46291
1552.211-80 Removed 46291
1552.215-72 (b) introductory text revised 46291
1552.216-78 (b) Alternate I revised 46291
1552.223-70 (a) amended 46291
1552.223-72 (c) amended 46291
1552.228-70 Introductory text revised 46291
1552.232-70 (a), (e)(3) and Alternate I amended 46291
1552.232-74 Amended 46291
1552.233-70 Introductory text amended 46291
1552.237-70 (b), (c)(1) and (3) amended 46292
1552.237-71 (b) introductory text, (c) introductory text, (d), (e) introductory text and (g) amended 46292
1552.237-74 Introductory text and (a) amended 46292
1552.239-70 Removed 46292
1552.245-70 Clause amended 46292
1552.245-71 Clause amended 46292
Chapter 15 Appendix I removed 46292
1552.804-2 Amended 46290

Chapter 18—National Aeronautics and Space Administration (Parts 1800—1899)

1812.7000 Revised **65497**

Chapter 24—Department of Housing and Urban Development (Parts 2400—2499)

2401 Authority citation revised **73525**
2401.106–70 Added **73525**
2401.403 Revised **73525**
2401.404 Revised **73525**
2401.470 Added **73525**
2401.471 Added **73525**

NOTE: **Boldface page numbers indicate 2012 changes.**

CHANGES OCTOBER 1, 2012 THROUGH SEPTEMBER 30, 2013

2401.602–3 (b)(1) and (3) revised; (c)(7) removed **73525**
2402 Authority citation revised **73525**
2402.101 Amended **73525**
2403.405 (b) revised **73526**
2404.7001 (Subpart 2404.7) Added **73526**
2406 Revised **73526**
2406.302–2 Added **73526**
2406.304–70 Removed **73526**
2406.501 Revised **73526**
2407.102 Revised **73526**
2409 Authority citation revised **73526**
2409.405—2409.470 (Subpart 409.4) Added **73526**
2409.470 Correctly revised 49698
2409.503 Revised **73526**
2409.7001 (Subpart 2409.70) Removed **73526**
2415 Authority citation revised **73526**
2415.203 Added **73526**
2415.204—2415.209 (Subpart 2415.2) Heading revised **73526**
2415.204 Revised **73526**
2415.209 Revised **73526**
2415.303 Revised **73527**
2415.304 Revised **73527**
2415.305 (a)(3) revised **73527**
2415.370 Added **73527**
2416 Authority citation revised **73527**
2416.307 (Subpart 2416.3) Added **73527**
2416.505 Revised **73527**
2416.506–70 (b) revised **73527**
2417 Authority citation revised **73528**
2417.204 Revised **73528**
2419 Authority citation revised **73528**
2419.201 (c) and (d) redesignated as (d) and (e); new (d), new (e) introductory text and (1) revised **73528**
2419.503 Removed **73528**
2419.708 Revised **73528**
2419.800 Revised **73528**
2419.803 Added **73528**
2419.803–70 Added **73528**
2419.804 Added **73529**
2419.804–2 Added **73529**
2419.804–3 Added **73529**
2419.804–370 Added **73529**
2419.805 Added **73529**
2419.805–2 Added **73529**
2419.806 Added **73529**
2419.808 Added **73529**
2419.808–1 Added **73529**
2419.811 Added **73529**
2419.811–1 Added **73529**
2419.811–2 Added **73529**
2419.811–3 Added **73530**
2419.812 Added **73530**
2426 Authority citation revised **73530**
2426.7001 Removed **73530**
2426.7002 Removed **73530**
2427 Authority citation revised **73530**
2427.305–2 Heading revised **73530**
2427.470 (Subpart 2427.4) Added **73530**
2428 Authority citation revised **73530**
2428.106 Heading revised **73530**
2432 Authority citation revised **73530**
2432.006 Added **73530**
2432.006–1 Added **73530**
2432.006–2 Added **73530**
2432.006–3 Added **73530**
2432.006–4 Added **73530**
2432.007 Added **73530**
2432.703–1 Added **73530**
2432.704 Added **73531**
2432.704–70 Added **73531**
2432.705 Added **73531**
2432.705–70 Added **73531**
2432.903 Revised **73531**
2432.906 Revised **73531**
2432.908 (c)(1), (2) and (3) redesignated as (c)(2), (3) and (4); new (c)(1) added; new (c)(2), (3) and (4) revised **73531**
2437 Authority citation revised **73531**
2437.110 Revised **73531**
2439 Authority citation revised **73531**
2439.107 (a) revised **73531**
2442 Authority citation and heading revised **73532**
2442.302-70 (Subpart 2442.3) Added **73532**
2452 Authority citation revised **73532**
2452.201–70 Redesignated from 2452.237–72; introductory text revised **73537**
2452.204–70 Added **73532**
2452.215–70 Alternate III added **73533**

NOTE: **Boldface page numbers indicate 2012 changes.**

CHANGES OCTOBER 1, 2012 THROUGH SEPTEMBER 30, 2013

TITLE 48 Chapter 24—Con.

2452.215–71 Added **73533**
2452.215–72 Added **73533**
2452.216–76 Revised **73533**
2452.216–79 Added **73533**
2452.216–80 Added **73533**
2452.219–71 Added **73533**
2452.219–72 Added **73534**
2452.219–73 Added **73534**
2452.219–74 Added **73534**
2452.227–70 Added **73534**
2452.232–70 Revised **73535**
2452.232–71 Revised **73536**
2452.232–72 Added **73536**
2452.232–73 Added **73537**
2452.237-70 Introductory text revised **73537**
2452.237–72 Redesignated as 2452.201–70 ..... **73537**
2452.237–73 Introductory text and (a) revised **73537**
2452.237–75 Revised **73537**
2452.237–77 Heading and introductory text revised; clause amended **73538**
2452.239–70 Revised **73538**

Proposed Rules:

1 ..... 26573, 59317
2 ..... 34020, 59317
4 ..... 14746, 23194, 34020
9 59317
12 ..... **75089**
..... 23194, 59317
13 14746
14 14746
15 14746
19 14746
22 ..... 23194, 59317
28 26573
31 38539
32 ..... **75089**
42 48123
52 ..... **75089**
..... 17176, 23194, 26573, 38539, 59317
53 ..... **60343**
202 28780
203 59325
204 59325
212 ..... 28785, 48397, 59325
215 ..... 28785, 28790
216 48397
222 59325
225 ..... 28785, 28793
226 13604
231 13606
..... 28780
232 48404
244 28780
246 ..... 28780, 48407
247 48397
252 ..... 13604, 28780, 28785, 48397, 48404, 48407, 59325
327 2229
352 2229
501 31879
538 ..... **74631, 76446**
..... 18285, 31879
552 ..... **74631, 76446**
..... 18285, 31879
645 45490
652 45490
925 ..... 35195, 45168
952 ..... 35195, 45168
970 ..... 35195, 45168
1552 ..... **60667**
1834 23199
1841 23199
1846 23199
1851 23199
1852 23199
2800—2899 (Ch. 28) 17888
9903 ..... **69422**
9904 40665

TITLE 49—TRANSPORTATION

Subtitle A—Office of the Secretary of Transportation (Parts 1—99)

7.15 (c) amended 60165
33 Added; eff. 11-30-12 ..... **59801**
Regulation at 77 FR 59801 confirmed **69769**
40.87 Regulation at 77 FR 26473 confirmed **60319**
40.97 Regulation at 77 FR 26473 confirmed **60319**
40.139 Regulation at 77 FR 26473 confirmed **60319**
40.140 Regulation at 77 FR 26473 confirmed **60319**
71.1 (a) and(c) revised 15884
71.2 (a0 revised 15885
71.6 Revised 15885
71.7 (g) heading revised 15885
71.9 (d) heading revised 15885
95 Removed 48336

NOTE: **Boldface page numbers indicate 2012 changes.**

CHANGES OCTOBER 1, 2012 THROUGH SEPTEMBER 30, 2013

Chapter I—Pipeline and Hazardous Materials Safety Administration, Department of Transportation (Parts 100—199)

Chapter I Policy statement.....41853
105.40 (d) revised.....15321
107 Authority citation revised.....**60939**
Authority citation revised.....22800, 23506
107.202 (a)(4) revised.....**60939**
107.301—107.339 (Subpart D) Appendix A amended.....22800
107.329 Revised.....22800
107.401 Revised.....42473
107.402 Revised.....42473
107.403 Heading and (c) revised; (d) added.....42474
107.405 Removed.....42474
107.612 Revised.....23506
171 Authority citation revised.....22800
171.1 (g) revised.....22800
171.7 (a)(3) table amended.....**60939**
Revised.....1027
Amended.....15321
171.8 Amended.....**60939**
Amended.....1033, 42474
171.16 (d)(2) revised.....1112
172 Technical correction.....17874
Authority citation revised.....42475, 45892
172.101 (c)(10)(ii) revised.....**60939**
Table amended.....**60940**
(c)(10)(i) introductory text and (k) revised; (c)(10)(iii) and table amended.....1033
Table corrected.....8431
Table amended.....14712, 15322, 42475
172.102 (c)(3) and (5) amended.....**60942**
(c)(1), (2), (3), (8)(ii) and (9) amended; (c)(4) Table 1 and (7)(iii) revised.....1070
(c)(1) amended.....1112, 14714, 42477
(c)(1) amended; (c)(6) revised.....15326
(c)(1) amended.....45892
172.200 (b)(3) revised.....1112
172.202 (a)(6)(vii) added.....1072
172.203 (i)(3) revised.....1072
(e)(1) and (2) revised.....15326
172.204 (a)(2) amended.....**60942**
(d) introductory text revised.....15326
172.301 (a)(1) revised.....1072
172.312 (c)(3) revised.....1073
172.315 (d) revised.....1113
172.316 (a)(2) revised.....1113
172.320 (b) and (d) revised.....42477
172.336 (c) revised.....14714
172.407 (f) revised.....1073
172.514 (c)(4) revised.....**60942**
172.604 (d)(2) revised.....1073
173.4b (b)(8) revised.....1073
173 Technical correction.....17874
Authority citation revised.....42477, 45892
173.6 (a)(6) added.....1113
(a)(2) revised.....15326
173.12 (b)(2)(ii)(B) and (C) revised.....**60942**
(b)(2)(ii)(A) revised.....1073
(b)(3) revised.....15326
173.21 (f)(3)(ii) revised.....1073
173.22 (a)(4) revised.....1113
173.25 (a)(6) revised; (a)(7) added.....1113
173.33 (g) revised.....15326
173.35 (g) and (h) revised.....**60942**
173.37 Added.....1073
173.50 (b)(5) revised.....1074
173.52 (b) Table 1 amended.....1074
173.56 (h)(2) revised.....1074
(b) introductory text revised; (j) removed.....42477
173.59 Amended.....1074, 42477
173.62 (c) table amended.....1074
(c)(5) Table amended.....15326
173.63 (b) revised.....1084
(b)(1)(ii) revised.....1113
173.64 Added.....42477
173.65 Added.....42477
173.115 (k) revised.....1085
173.121 (b)(1)(iii) revised.....1085
173.133 (e) redesignated as (c) and revised; CFR correction.....**60056**
173.134 Second (c) removed; (c)(2) revised; CFR correction.....**60056**
Second (c) redesignated as (e) and revised.....**60942**
(c)(2) revised.....15327
173.144 Revised.....1113
173.150 (c) revised.....1114
(d) revised.....15327
173.151 (b) and (c) revised.....1114
173.152 (c) revised.....1114
173.153 (c) revised.....1114
173.154 (c) revised.....1114
173.155 (c) revised.....1114
173.156 Revised.....1114
173.158 (d)(2), (e), (f)(3), (g) and (h) introductory text revised.....1085

NOTE: **Boldface page numbers indicate 2012 changes.**

CHANGES OCTOBER 1, 2012 THROUGH SEPTEMBER 30, 2013

TITLE 49 Chapter I—Con.

173.159a (c) introductory text revised **60942**
(d)(3) added 1085
(c) introductory text and (1) revised 15328
173.160 Revised 1085
173.161 (d)(2) revised 1115
173.162 (a)(1), (2) and (c) revised 1085
173.164 (a)(1), (b) and (c)(2) revised; (a)(5) and (f) added 1085
173.165 Revised 1086
(c) revised 1115
173.166 Revised 45892
173.167 Revised 1115
173.171 Introductory text, (a), (c) and (d) revised 14714
173.175 (g) added 1087
173.176 Added 1087
173.181 (b) and (c) revised 1087
173.183 (a) revised 1087
173.184 (b) revised 1088
173.186 (e) revised 1088
173.187 (a) and (d) revised 1088
173.188 (a)(1) introductory text, (2) and (b)(1) revised 1088
173.189 (b) revised 1088
173.193 (a) amended 1088
173.194 (b)(1) and (2) revised 1088
173.196 (a)(3) revised 1088
173.199 (d)(1) revised 1088
173.201 (b) amended 1089
173.202 (b) amended 1089
173.203 (b) amended 1089
173.211 (b) and (c) amended 1089
173.212 (b) and (c) amended 1089
173.213 (b) and (c) amended 1089
173.219 (b)(1), (c)(1) and (5) revised 1089
173.220 (d) revised 1089
173.221 (a) revised; (c) added 1089
173.225 (c) table and (e) table amended 1089
173.226 (c)(1) amended 1090
173.230 (e)(2)(ii) and (f)(3) revised 1091
(h) revised 1116
173.240 (f) added 1091
173.301b (c)(2)(ii) and (d) revised 1091
173.302a (a)(3) revised 1091
173.306 (j) revised 1091
(i)(2) revised 1116
173.309 Revised 1116
173.313 Heading and introductory text revised; table amended 1091
173.316 (a)(8) redesignated as (a)(9); new (a)(8) added 1092
173.318 (b)(7)(vi) added 1092
173.319 (a)(3) revised **60942**
173.335 Added 1092
173.340 (c)(1), (2) and (d) revised 1092
173.435 Table amended **60942**
175.8 (b)(3) revised 1092
175.10 (a)(14), (15), (18) introductory text, (19)(vii) AND (viii) revised; (a)(18)(iii) and (20) through (24) added 1093
(a)(17) revised 1117
175.25 (b) and (c)(1) revised 1117
175.702 (a)(2)(ii) table heading revised **60943**
176 Technical correction 17874
176.2 Amended 1093
176.30 (a) introductory text revised 14714
176.63 (a), (b) and (e) revised 1094
176.76 (a)(11) added 1094
176.83 (m)(1), (2) and (3) revised 1094
176.84 (a) revised; (b) table and (c)(2) table amended 1094
176.116 (a) revised; (f) removed 1095
176.128 Removed 1095
176.130 Removed 1095
176.133 Removed 1095
176.134 Removed 1095
176.136 Removed 1095
176.138 (b) revised 1095
176.144 (a) table amended; (d) revised 1095
176.146 (a) and (b) revised; (c) removed 1095
176.170 (a) revised; (c) removed 1095
176.200 (c) revised 1095
176.210 Revised 1095
176.230 Revised 1096
176.305 (a) revised 1096
176.400 (a) and (b) revised 1096
176.600 (d) revised 1096
176.900—176.905 (Subpart O) Heading revised 1096
176.905 (i) revised 1117
176.907 Added 1096
177 Authority citation revised 58923
177.804 Revised 58923
177.834 (j)(2) revised 15328

NOTE: **Boldface page numbers indicate 2012 changes.**

CHANGES OCTOBER 1, 2012 THROUGH SEPTEMBER 30, 2013

178 Technical correction 17874
178.2 (c)(1)(ii) revised.....1118
(c)(1) introductory text revised 15328
178.3 (a)(2) revised.....14714
178.46 (k)(2) revised.....**60943**
178.68 (i)(2) correctly reinstated; (l)(1) correctly revised; CFR correction.....44894
178.70 (e)(5) amended **60943**
178.71 (g)(1), (2) and (k)(1)(i) revised **60943**
(d)(2) revised 1096
178.75 (d)(3)(i) and (ii) revised **60943**
178.274 (f)(1)(v) amended; (f)(1)(vi) redesignated as (f)(1)(vii); new (f)(1)(vi) added 1096
178.503 (d) introductory text and (e) revised **60943**
178.512 Heading, (a) and (b) introductory text revised 1096
178.601 (c)(4)(v) revised.....**60944**
(c)(4)(v) revised 1118
(l) revised 14715
178.603 (a) table amended; (b) revised 1097
178.705 (a)(3) revised 1097
178.801 (l) revised 14715
178.910 (a)(1) introductory text revised; (b) added.....1097
178.955 (i) revised 14715
178.980 (e)(2) and (3) redesignated as (e)(3) and (4); new (e)(2) added 1097
178.1000—178.1020 (Subpart R) Added.....1097
178.1030—178.1070 (Subpart S) Added.....1098
178 Appendix E Figures 1 and 2 added.....15328
179 Authority citation revised.....**60945**
179 Appendix B amended.....**60945**
180.416 (d)(5) revised.....15331
190 Authority citation and heading revised; section amended 58908
190.1 (a) amended.....58908
190.3 Amended 58908
190.5 (a) and (c) amended 58909
190.7 (a), (c), (d) and (e) revised 58909
190.11 Revised 58909
190.201 (a) revised.....58909
190.201—190.239 (Subpart B) Undesignated center heading removed.....58912
190.203 (b)(6), (c), (e) and (f) revised 58909
190.205 Revised.....58909
190.206 Added 58910
190.207 (a), (b)(2) and (c) revised 58910
190.208 Added 58910
190.209 Revised.....58910
190.210 Added 58911
190.211 Revised.....58911
190.212 Added 58911
190.213 Revised.....58911
190.215 Removed.....58912
190.217 Revised.....58912
190.219 (a) revised; (c) added 58912
190.221 Revised.....58912
190.223 Revised.....58912
190.225 Revised.....58912
190.227 (a) revised.....58912
190.229 Removed.....58912
190.231 Removed.....58912
190.233 (a), (b), (c), (f)(1) and (g) revised.....58912
190.237 Removed.....58913
190.239 (a) heading, (b) heading, (c) heading, (d) heading, (e) heading and (f) heading revised; (g) added.....58913
190.241 Added 58913
190.243 Added 58913
190.291—190.293 (Subpart C) new Subpart C added 58914
190.301—190.341 (Subpart C) Redesignated Subpart D.....58914
190.319 Revised.....58914
190.321 Revised.....58914
190.327 (b) revised.....58914
190.335 (a) revised.....58914
190.338 (c) removed; (d) redesignated as new (c).....58914
190.341 (a) heading, (b) heading, (c), heading, (d) heading, (e) headding, (f) heading, (g) heading, (h) heading, (i) heading and (j) heading revised; (k) added 58914
192 Policy statement 42889
192.603 (c) revised.....58915
193.2017 (b) revised 58915
195.2 Correctly amended; CFR correction.....46292
195.402 (b) revised.....58915
199.101 (b) revised.....58915

NOTE: **Boldface page numbers indicate 2012 changes.**

CHANGES OCTOBER 1, 2012 THROUGH SEPTEMBER 30, 2013

TITLE 49

Chapter II—Federal Railroad Administration, Department of Transportation (Parts 200—299)

209 Authority citaton revised 9846
209.103 Revised 9846
209.105 (c) amended.....9846
209 Appendix B amended 9847
213 Authority citation revised.....16100
213.1 (a) amended 16100
213.7 (a)(2)(i) and (b)(2)(i) revised 16100
213.14 Added.....16100
213.55 Revised 16100
213.57 Revised 16101
213.59 (a) amended 16101
213.63 Revised 16102
213.65 Added.....16101
213.110 (c) through (f), (l), (p)(2) and (3) revised 16102
213.305 (a)(2)(i) and (b)(2)(i) revised 16103
213.307 Heading and (a) revised 16104
213.313 Added 16104
213.323 (b) revised.....16104
213.327 Revised.....16104
213.329 Revised.....16105
213.331 Revised.....16106
213.332 Added 16107
213.333 Heading, (a), (b)(1), (2), (c), (g) introductory text, (h) through (m) and table revised 16107
213.345 Revised.....16111
213.355 Revised.....16112
213 Appendix A revised 16113
Appendix B amended 16114
Appendix D added.....16116
214 Regulation at 74614 eff. date delayed to 7-1-14.....33754, 33759
214.4 Regulation at 74614 eff. date delayed to 7-1-14 33754
214.7 Regulation at 74614 eff. date delayed to 7-1-14 33754
214.315 Regulation at 74614 eff. date delayed to 7-1-14 33754
214.335 Regulation at 74614 eff. date delayed to 7-1-14 33754
214.336 Regulation at 74615 eff. date delayed to 7-1-14 33754
219 Determination **75896**
Authority citation revised 14224
219.5 Amended 14224
219.13 Removed 14225
219.17 Revised 14225
219.211 (a) and (f)(2) revised; (b) amended 14225
219 Appendix B revised 14225
225.19 (c) amended; (e) revised.....**71356**
228 Policy statement; interim 58830
229.15 (a)(12)(xii) and (b)(4) revised **75056**
229.20 (d)(2) revised **75056**
229.23 (b)(2) and (h) revised.....**75056**
229.29 (g)(1) revised **75057**
229.140 (d) revised **75057**
229.303 (a)(1), (2) and (b) revised **75057**
229.305 Amended **75057**
234 Authority citation revised.....16423
234.311 (a)(2)(ii) revised; (c) added 16423
234.317 (b), (c)(1)(i), (ii) and (e) revised.....16423
238 Authority citation revised.....16125
238.227 Revised.....16125
238.427 (a)(2), (b) and (c) revised; (d) removed 16126
238.428 Added 16126
238 Appendix A amended; Appendix C removed.....16126

Chapter III—Federal Motor Carrier Safety Administration, Department of Transportation (Parts 300—399)

Chapter III Policy statement.....**59840**
303 Authority citation revised.....**59822**
325 Authority citation revised.....**59823**
Authority citation revised 58477
325.1 (c)(6) amended 58477
325.13 (d)(1) amended.....58477
350 Authority citation revised.....**59823**
350.105 Amended **59823**
350.205 (a) amended.....**59823**
(b) amended 58478
350.213 (o) removed; (p), (q) and (r) redesignated as new (o), (p) and (q).....**59823**
350.313 (b) removed; (c) and (d) redesignated as new (b) and (c) **59823**
350.327 (f) removed **59823**
350.329 Heading revised.....**59823**
350.331 (b) amended.....**59823**
350.335 (e) amended **59823**
350.341 (h)(2) amended.....58478
355 Authority citation revised.....**59823**
Appendix A amended.....58478
356 Authority citation revised.....**59823**

NOTE: **Boldface page numbers indicate 2012 changes.**

CHANGES OCTOBER 1, 2012 THROUGH SEPTEMBER 30, 2013

360 Authority citation revised **59823**
Revised; eff. 10-23-15 52644
365 Authority citation revised **59823**
Policy statement **64050**
Policy statement 52457
Revised; eff. 10-23-15 52646
Authority citation revised 58478
365.101 (a) and (h) revised; eff. 10-23-15 52646
365.103 Removed; eff. 10-23-15 52646
365.105 Revised; eff. 10-23-15 52646
365.107 Revised; eff. 10-23-15 52646
365.109 (a)(5), (6) and (b) revised; eff. 10-23-15 52647
365.110 Added; eff. 10-23-15 52647
365.111 (a) revised; eff. 10-23-15 52647
365.119 Revised; eff. 10-23-15 52647
365.201 Revised; eff. 10-23-15 52647
365.203 Revised; eff. 10-23-15 52647
365.301 Removed; eff. 10-23-15 52647
365.401—365.405 (Subpart D) Revised; eff. 10-23-15 53647
365.501—365.511 (Subpart E) Appendix A amended 58478
365.507 (e)(2) revised; eff. 10-23-15 53647
365.509 (a) revised; eff. 10-23-15 52648
366 Authority citation revised **59823**
Authority citation revised; eff. 10-23-15 52648
366.1 Revised; eff. 10-23-15 52648
366.2 Revised; eff. 4-25-16 52648
366.3 Revised; eff. 10-23-15 52648
366.4 Revised; eff. 10-23-15 52648
366.5 Revised; eff. 10-23-15 52648
366.5 Revised; eff. 10-23-15 52648
367 Authority citation revised **59823**
368 Authority citation revised **59823**
Authority citation revised 52648
368.3 (a), (b) and (f) revised; (e) removed; eff. 10-23-15 52648
368.4 (a) revised; eff. 10-23-15 52649
368.8 Revised; eff. 10-23-15 52649
369 Authority citation revised **59823**
369.2 Amended 58478
369.3 Amended 58478
370 Authority citation revised **59823**
370.9 (b) amended 58478
371 Authority citation revised **59823**
Policy statement **64050**
372 Authority citation revised **59823**
372.109 (a) amended 58478
372.117 (a) amended 58478
372.211 (e) amended 58478
372.213 (e) amended 58478
372.227 (d) and (e) amended 58478
372.229 (d) and (e) amended 58478
372.231 (d) and (e) amended 58478
372.233 (e) amended 58479
373 Authority citation revised **59823**
374 Authority citation revised **59823**
375 Authority citation revised **59823**
Policy statement **64050**
375.103 Amended **59823**
375.105 (b) revised 58479
375.209 (b) introductory text amended **59824**
375 Appendix A amended **59824**
376 Authority citation revised **59824**
376.11 (d)(1) amended 58479
377 Authority citation revised **59824**
378 Authority citation revised **59824**
379 Authority citation revised **59824**
379 Appendix A amended **59824**
380 Authority citation revised **59825**
380.502 (b) amended 58479
380.513 (e) amended 58479
380 Appendix A amended 58479
381 Authority citation revised **59825**
381.310 (c)(5) amended 58479
381.410 (c)(8) amended 58479
382 Authority citation revised **59825**
Authority citation revised 16194
382.103 (d)(4) added 16194
382.107 Introductory text revised; amended **59825**
382.401 Table amended 58479
382.403 (e) amended 58479
382.601 (b)(11) amended 58479
383 Authority citation revised **59825**
Authority citation revised 16194, 17880
383.3 (h) added 16194
(f)(3)(i)(A) revised 58479
383.5 Regulation at 77 FR 51709 withdrawn **65497**
Amended 58479
383.51 (b) Table 1, (c) Table 2 and (e)(2) Table 4 amended **59825**
Table 2 amended 58479
383.53 Table amended 58480
383.71 (b)(1)(i) removed; (b)(1)(ii)(A) through (D) redesignated as new (b)(1)(i) through (iv); (h)(2) amended **59825**
Table amended 58480
383.73 (a)(2)(vi), (b)(6), (c)(7), (d)(7), (e)(5), (f)(2)(ii) and (m) revised 17880
Table amended 58480
383.75 (a)(7) and (8)(v) revised 17881

NOTE: **Boldface page numbers indicate 2012 changes.**

CHANGES OCTOBER 1, 2012 THROUGH SEPTEMBER 30, 2013

TITLE 49 Chapter III—Con.

383.91 (a)(3) amended **59825**
383.141 (a) revised **59825**
383.153 (b)(1) and (h) revised 17881
(g) and (h) amended 58480
384 Authority citation revised **59825**
Authority citation revised 17881
384.105 Amended 17881
384.206 Table amended 58480
384.215 (b) amended **59825**
384.216 (b) amended 58480
384.222 Amended 58480
384.223 Amended 58480
384.225 (a)(2)(i) amended 58480
384.227 (c) revised; (d) added 17881
384.228 (h) revised 17882
384.229 (a) revised 58480
384.301 (f) revised 17882
384.305 (a) amended 58481
384.309 (a)(2) amended 58481
384.403 (a) amended 58481
384.405 (b)(1) revised 17882
385 Authority citation revised **59825**, **64762**
Authority citation revised; eff. 10-23-15 52649
Authority citation revised 56620
385.3 Amended 58481
385.4 Revised **59825**
(b)(1) revised 56620
(a) amended; (b) introductory text revised 58481
385.17 (f) revised **64762**
385.19 (b) amended **59826**
385.301 Revised; eff. 10-23-15 52649
385.303 Revised; eff. 10-23-15 52649
385.305 Revised; eff. 10-23-15 52649
385.329 (b) introductory text, (1), (c)(1) and (d) revised; eff. 10-23-15 52649
385.405 Revised; eff. 10-23-15 52649
385.407 (c) revised 58481
385.409 (a) revised; eff. 10-23-15 52650
385.419 Revised; eff. 10-23-15 52650
385.421 (a)(1) and (2) revised; eff. 10-23-15 52650
(a)(9) amended 58481
385.603 Revised; eff. 10-23-15 52650
385.607 (e)(2) revised; eff. 10-23-15 52650
385.609 (a)(2) revised; (a)(3) removed; eff. 10-23-15 52650
385.713 (b) introductory text, (1), (c) introductory text, (1) and (d) revised; eff. 10-23-15 52650
385.403 (d) revised **59826**
385.407 (c) revised **59826**
385.415 (b)(1) revised **59826**
385 Appendix B amended **59826**
386 Authority citation revised **59826**
386.2 Amended 58481
386.5 (f) amended **59826**
386.7 Amended 58481
386.8 (c)(2) amended 58481
386.11 Table amended 58481
386.13 (a)(5) revised 58481
386.22 (d) and (e) amended 58481
386.48 Amended 58481
386.51 (a) amended 58481
386.72 (b)(3) amended 58481
386.73 (g)(8)(iii) amended 58481
386.82 (a)(2) amended **59826**
386.83 (c) revised 58481
387 Authority citation revised **59826**
Authority citation revised 52650
387.5 Amended 58482
387.19 Added; eff. 10-23-15 52650
387.29 Amended 58482
387.33 Revised; eff. 10-23-15 52651
387.43 Added; eff. 10-23-15 52651
387.301 (a)(1) revised; eff. 10-23-15 52651
387.303 (b)(1) and (2) revised **59826**
(b)(1)(iii) added; eff. 10-23-15 52651
387.307 (c)(8) and (d)(1) amended 58482
387.313 (b) and (d) revised; eff. 10-23-15 52651
387.315 (a), (b) and (c) amended 58482
387.323 Revised; eff. 10-23-15 52651
387.403 Revised; eff. 10-23-15 52652
387.409 (a), (b) and (c) amended 58482
387.413 (b) revised; eff. 10-23-15 52652
387.419 Revised; eff. 10-23-15 52652
388 Authority citation revised **59827**
389 Authority citation revised **59827**
389.25 Revised 58482
390 Authority citation revised **59827**
Authority citation revised 16194
Authority citation revised; eff. 10-23-15 52652
390.3 Revised; eff. 10-23-15 52652
Table amended 58482
390.5 Regulation at 77 FR 51709 withdrawn **65497**
Amended 16194, 58482
Amended; eff. 10-23-15 52653
390.19 (b)(4) added 52653
Revised; eff. 10-23-15 52653
390.21 (b)(5) removed **59827**
(b)(1) revised; eff. 10-23-15 52653

NOTE: **Boldface page numbers indicate 2012 changes.**

CHANGES OCTOBER 1, 2012 THROUGH SEPTEMBER 30, 2013

Table amended 58482
390.27 Revised **59827**
390.39 Added 16194
390.40 (a) revised; eff. 10-23-15 52654
Table amended 58483
390.42 (b) amended **59828**
390.107 Introductory text amended 58483
390.201—390.209 (Subpart E) Added; eff. 10-23-15 52654
391 Authority citation revised **59828**
Authority citation revised 16195
391.2 (d) added 16195
Table amended 58483
391.15 (c)(1)(i) and (ii) amended 58483
391.47 Table amended 58483
391.49 Table amended 58483
391.65 (a) introductory text, (1), (2) introductory text, (i), (iii) and (vii) revised 58483
392 Authority citation revised **59828**
Authority citation revised; eff. 10-23-15 52655
Authority citation revised 58923
392.9b Added 52655
392.12 Added 58923
393 Authority citation revised **59828**
393.3 Revised 58483
393.11 Table amended 58483
393.17 (b) introductory text amended **59828**
393.77 (b)(13) amended **59828**
393.49 (a) amended 58484
393.65—393.69 (Subpart E) Authority citation removed 58484
393.67 (a)(2), (3) and (c)(9) amended 58484
393.71 (h)(7) amended; authority citation removed 58484
393.77 (b)(15)(i) redesignated as (c) 58484
393.102 (b) and (c) amended 58484
393.118 (d)(3)(iv)(B)(*2*)(*i*) amended; (d)(5) redesignated as (e) 58484
393.120 (b) heading, (1)(iv), (2) introductory text, (c) heading, (d) heading, (1)(v) and (3)(iv) amended 58484
393.124 (a) redesignated as (e); (e)(2)(ii)(B) and (f)(2)(i) amended 58484
393.136 (b)(2) amended 58484
393.203 (a) amended 58484
395 Authority citation revised **59828**
Authority citation revised 16195
Waiver 41716
Policy statement 41852, 48817
395.1 (k) revised; (s) added 16195
(g)(1)(i)(B), (C) and (ii)(C) revised; (m) heading amended 58484
395.3 (d) revised 58485
395.8 (a)(1) revised **59828**
(c) note and (f)(11) amended 58485
396 Authority citation revised **59828**
Authority citation revised 16195
396.1 (c) added 16195
396.9 (c)(1) amended 58485
396.11 (b)(4) amended **59828**
(a)(1)(xi), (b)(1)(ix), (2)(ix) and (iv)(B) amended 58485
396.15 (b)(1) and (c) amended 58485
397 Authority citation revised **59828**
397.5 (d)(3) revised **59828**
397.19 (a)(3) amended **59828**
397.65 Amended 58485
397.67 (b) introductory text and (d) amended 58485
397.69 (b) amended 58485
397.71 Table amended 58485
397.73 (a) and (b) amended 58485
397.101 (b) introductory text, (2) and (d) introductory text amended **59828**
(d) and (g) introductory text amended 58485
397.201 (c) amended 58486
397.213 (b)(4) amended 58486
398 Authority citation revised **59828**
398.5 (d) amended **59828**
399 Authority citation revised **59828**
350—399 (Subchapter B) Appendix B amended **59828**
Appendix G amended **59829**

Chapter IV—Coast Guard, Department of Homeland Security (Parts 400—499)

450.11 (a) and (d) amended **59790**
(a) amended 60165
450.12 (a) amended **59790**
450.13 (a) through (d) amended **59790**
450.14 (a)(3) and (3) amended **59790**
450.15 (a) amended **59790**
450.16 (a) introductory text and (b) introductory text amended **59790**
451.1 (a) amended **59790**
(a) amended 60166
451.3 (a) amended **59790**
451.5 (b) amended **59790**

NOTE: **Boldface page numbers indicate 2012 changes.**

CHANGES OCTOBER 1, 2012 THROUGH SEPTEMBER 30, 2013

TITLE 49 Chapter IV—Con.

451.18 (a) amended **59790**
452.7 (a) amended **59790**
(a) amended 60166
453.7 (a), (b), (d) and (e) amended **59790**

Chapter V—National Highway Traffic Safety Administration, Department of Transportation (Parts 500—599)

501 Revised 23159
523 Authority citation revised 36401
523.2 Revised **63187**
Amended 36401
523.7 Revised 36401
531.5 (a) introductory text, (b), (c) and (d) revised; (e) redesignated as (f); new (e) added **63189**
531.6 Revised **63191**
531 Appendix A revised **63191**
533.5 (a) and (f) through (i) revised; (j) and (k) added **63193**
(a) Figure 4 corrected **68070**
533.6 (b) revised; (c) added **63195**
533 Appendix A revised **63196**
535 Authority citation revised 36402, 49966
535.3 (b) and (c) revised 36402
535.4 Amended 36402
535.5 (a)(4)(i), (6), (b)(2)(i) and (c)(2)(i) revised; (a)(4)(v), (vi), (b)(2)(iii), (iv) and (c)(2)(i) revised; (a)(4)(v), (vi), (b)(2)(iii), (iv), (c)(2)(iii), (iv) and (5) added 36402
(a)(4)(i), (b)(2)(i), (c)(2)(i) and (5) revised; (a)(4)(v), (vi), (b)(2)(iii), (iv), (c)(2)(iii) and (iv) added 49966
535.6 (b)(3) revised 36403
535.7 (a), (b)(9), (c)(11)(i), (d)(11)(i), (e)(1)(i), (ii)(A) introductory text, (*1*), (*2*) and (B) revised 36403
535.8 (a)(4) added; (d) introductory text, (2), (e) introductory text and (2) revised 36405
536 Authority citation revised **63197**
536.4 (c) revised **63197**
(c) correctly revised **64051**
536.9 (c) revised **63198**
536.10 (b) and (c) revised; (d) added **63198**
537.5 (c)(4) revised **63198**
537.7 (b)(3), (c)(4) and (5) revised; (c)(7) added **63198**
537.8 (a)(3) revised **63199**
541 Appendix A-I revised 44032
544 Removed 12625
567 Authority citation revised **71717**
567.4 (g)(5)(iv) added **71717**
571 Authority citation revised **70914**
571.5 (d)(28) revised 21852
571.108 Amended **71720**
571.109 Amended 3847
571.121 Table II and Table IIA revised 9628
Amended 21853
571.202a Amended 21853
571.209 Amended 21853
571.214 Correctly amended **70914**
571.226 Amended; eff. 10-9-13 55165
571.301 Amended 21853
573 Authority citation revised; eff. 10-21-13 51421
573.6 (b), (c)(2)(iii) and (5) revised; eff. 10-21-13 51421
573.9 Revised; eff. 8-20-14 51421
573.15 Added; eff. 8-20-14 51421
573.16 Added; eff. 10-21-13 51422
575 Policy statement 59866
577 Authority citation revised; eff. 10-21-13 51422
577.5 (a) and (b) revised; eff. 2-18-14 51422
577.7 (a)(1) amended; eff. 10-21-13 51422
578 Authority citation revised **70713**
578.6 (a), (c)(2) and (d)(1) revised; (i) added **70713**
579 Authority citation revised; eff. 8-20-14 51423
579.4 (c) amended; eff. 10-21-13 51423
579.6 (b) redesignated as (b)(1); (b)(2) added; eff. 10-21-13 51424
579.21 (a), (b)(2) and (c) amended; eff. 10-21-13 51424
579.22 (b)(2), (c) and (d) amended; eff. 10-21-13 51425
593 Authority citation revised **59830**
593 Appendix A revised **59830**
Appendix A revised 54184

Chapter VI—Federal Transit Administration, Department of Transportation (Parts 600—699)

602 Added; interim 19144
611 Revised 2031
Policy statement 49372

NOTE: **Boldface page numbers indicate 2012 changes.**

CHANGES OCTOBER 1, 2012 THROUGH SEPTEMBER 30, 2013

622.101 (Subpart A) Authority citation revised 8984, 11603
655 Authority citation revised 37993
655.3 (a)(1) and (2) revised 37993
655.4 (4) and section amended 37993
655.44 (a)(1)(i) and (2)(i) amended 37993
655.81 Revised 37993
655.82 Revised 37993
655.83 (a) and (c) revised; (d) removed 37993

Chapter VIII—National Transportation Safety Board (Parts 800—999)

821 Authority citation revised **63245, 63251**
821.5 Added; interim **63245**
Revised 57534
821.6 (b) and (d) revised **63251**
821.7 (a), (e) and (f) revised **63251**
821.8 (a), (b)(1), (c), (d) and (e) revised **63252**
821.12 (b) revised **63252**
821.19 Revised; interim **63245**
(d) revised 57534
821.35 (b)(10) revised **63252**
821.38 Revised; interim **63245**
Revised 57534
821.50 (c) revised **63252**
821.52 (e) added **63252**
821.54 (b), (c) and (e) revised **63252**
821.55 (a) revised **63253**
821.57 (b) and (c) revised **63253**
821.64 (a) revised; interim **63245**
(b) revised **63253**
(a) revised 57534
826.1 Revised **63253**
826.40 Revised **63253**

Chapter X—Surface Transportation Board, Department of Transportation (Parts 1000—1399)

1002 Authority citation revised 29079
1002.1 (a) and (e) revised 53055
1002.2 (f)(87) and (88) revised 29079
(f) revised 53055
1011.7 (a)(2)(xvii), (xviii) and (xix) added 29079
1022 Added **64432**
1108 Revised 29079
1109 Revised 29083
1111.10 (b) revised 29084
1115.8 Revised 29084
1121.3 (d) heading, (1) introductory text and (ii) revised; (d)(1)(iii) through (viii) added; eff. 10-5-13 54590
1141 Revised 44460
1150.33 (h) heading, (1) introductory text and (ii) revised; (h)(1)(iii) through (viii) added; eff. 10-5-13 54590
1150.43 (h) heading, (1) introductory text and (ii) revised; (h)(1)(iii) through (viii) added; eff. 10-5-13 54591
1155 Revised **69774**
1180.4 (g)(4) heading, (i) introductory text and (B) revised; (g)(4)(i)(C) through (H) added; eff. 10-5-13 54591
1241.11 (b) added 51083

Chapter XII—Transportation Security Administration, Department of Transportation (Parts 1500—1599)

1572.403 (a) revised 24359
1572.501 (b), (c)(1), (2), (d) and (g) revised 24359

Proposed Rules:

26 ....**65164**
....57336
37 13298
100—199 (Ch. I) 27169
107 ....**64450**
....58501
109 ....30258, 58501
171 1101
172 ....**64450**
....1101, 1119
173 ....**64450**
....1101, 1119, 54849
174 54849
175 ....**64450**
....1101, 1119
176 1101
178 ....**64450**
....1101, 54849
179 54849
180 54849
192 ....46560, 49996, 59906
193 49996
195 49996
199 49996
213 ....**69249**

NOTE: **Boldface page numbers indicate 2012 changes.**

CHANGES OCTOBER 1, 2012 THROUGH SEPTEMBER 30, 2013

TITLE 49 *Proposed Rules:—Con.*

233 36738
234 ..... **64077, 68722, 73589**
..... 5161, 5767
235 ..... **73589**
..... 5767
236 ..... **73589**
..... 5767
264 53712
270 ..... **70409**
272 38878
369 31475
380 ..... 13607, 57585
383 ..... **46010**
..... 13607, 26575, 27343, 57585, 59328
384 ..... 13607, 27343, 57585
385 ..... **67613**
386 ..... **67613**
390 ..... 26575, 57822
391 27343
392 48125
395 ..... **64093**
396 ..... 48125, 54861
541 ..... 41016, 50014
553 18285
571 ..... **69586, 71163, 71752, 72296, 74144**
..... 2236, 2798, 2868, 13853, 15920, 53386, 54209
575 ..... 20597, 38266
585 ..... 2798, 2868
595 ..... **65352**
611 2038
622 ..... **59875**
..... 13609, 15925, 20074, 53712, 57587
633 16460
665 ..... **74452**
821 57602
800—999 (Ch. VIII) 1193
1000—1399 (Ch. X) 42484, 49721
1121 ..... **66165**
1150 ..... **66165**
1180 ..... **66165**
1247 7718
1248 7718
1333 31882
1540 18287

TITLE 50—WILDLIFE AND FISHERIES

Chapter I—United States Fish and Wildlife Service, Department of the Interior (Parts 1—199)

2.2 Revised 35151
10 Authority citation revised 35151
10.22 Revised 35151
13.11 (b)(5) revised 35152
14.94 (k)(4) added; interim **65326**
15 Authority citation revised 35152
17 Policy statement **67302**
Authority citation revised **75297**
17.11 (h) table amended **60800, 61703, 63644, 71080, 73761, 75297**
(h) table amended 500, 14023, 15640, 28522, 32063, 38189, 41257, 42713, 45095, 51325, 51362
(h) table amended; eff. 10-10-13 55627
(h) table amended; interim 55656
(h) table amended; eff. 10-17-13 57096
(h) table amended; eff. 10-21-13 57774
(h) table amended; eff. 10-25-13 58954
(h) table amended; eff. 10-28-13 ..... 59287, 59584
17.12 (h) table amended 10491, 22656, 24005, 32063, 45438, 49164, 52384
(h) table amended; eff. 10-11-13 56069
Regulation at 78 FR 24005 delayed to 11-22-13 30772
17.40 (g) revised **46182**
(q) revised 11788
17.41 (c) revised 15641
17.42 (c)(1)(i) revised 38190
17.84 (d) removed **75297**
(n) added 42713
17.95 (d) amended **60800**
(f) amended **61704**
(e) amended **63644, 73762**
(a) amended **71081**
(b) amended **72051**
(h) amended **72130**
(b) amended 501, 51362
(e) amended 8794, 39629
(a) amended 39860
(f) and (h) amended 40984
(e) amended 52385
(e) amended; eff. 10-25-13 58938
(f) amended; eff. 10-28-13 59584
17.96 (a) amended 10492, 22656, 24028
Regulation at 78 FR 24028 delayed to 11-22-13 30772
(a) amended 49180
(a) amended; eff. 10-11-13 56104
18.111—18.119 (Subpart I) 35420
20 Frameworks 52658, 58124
20.101 Revised 53202
20.102 Revised 53203

NOTE: **Boldface page numbers indicate 2012 changes.**

CHANGES OCTOBER 1, 2012 THROUGH SEPTEMBER 30, 2013

20.103 Heading and section revised 53203
20.104 Revised 53206
Introductory text, footnote (1), (2) and (6) revised; table amended; footnote (19) and (20) added 58207
20.105 Revised 53207
Introductory text, (a), (b) introductory text, (e), (f) introductory text, footnote (1), (4) revised; (b) and (f) amended; footnote (3), (4) and (8) through (11) added 58208
20.106 Revised 53213
Introductory text and footnote (1) revised; amended; footnote (6) and (7) added 58228
20.107 Revised 58229
20.109 Revised 53214
Introductory text revised; amended; footnote (4) through (7) added 58230
20.110 Revised 53223
(a), (b), (f), (g), (l), (o), (p), (s), (w), (x), (z), (aa) and (cc) revised 58236
21 Authority citation revised 35152
21.29 (b)(10)(i) and (ii) amended **66408**
(e)(3)(ii)(E) revised 35152
27 Authority citation revised 52097
27.71—27.73 (Subpart G) Heading revised 52097
27.71 Revised 52097
29 Authority citation revised 35152
29.21-2 (a)(1) revised; (c) removed 35152
80.2 Amended 35152
84.21 (a)(1), (2) and (b) amended; (a)(3) revised 35152
84.30 (a)(1) and (b) amended 35152
84.48 (a)(5) amended 35153
84.49 Amended 35153
85.21 (a) revised 35153
85.31 Amended 35153
85.47 (a), (b) and (c) amended 35153
92.4 Amended 11993
93.31 Added 11993
92.32 Added 11995
100.22 (b) revised 35153
100.23 (a) amended; (b) added 35153
100.25—100.28 (Subpart D) Amended 19112

Chapter II—National Marine Fisheries Service, National Oceanic and Atmospheric Administration, Department of Commerce (Parts 200—299)

216.91 (a)(2)(ii) and (4) revised; (a)(2)(iii) and (5) added 41002
216.93 Revised 41002
217.151—217.158 (Subpart P) Added 20816
223.102 (a)(4), (5) and (6) added **76738**
(a)(7) and (8) added **76767**
223.211 Removed 2907
223.301 Added 2907
224.101 (b) amended **70939, 76738**
228 Policy statement **60319**
229 Fisheries list 53336
229.3 (v) through (y) added **71284**
229.37 Added **71285**
(c) added **71286**

Chapter III—International Fishing and Related Activities (Parts 300—399)

300 Temporary regulations **60631**
Fishery management measures 16423
Technical correction 26708
300.24 (u) added 33243
300.25 (h) added 33243
300.67 (k)(2)(i) revised; (k)(7) added 33250
300.200 Revised 3342
300.201 Amended 3342
300.202 (a)(2) and (d)(1) revised 3343
300.203 (a)(1), (2) and (c)(1) revised; (c)(2) redesignated as (c)(3); new (c)(2) added 3343
300.204 Redesignated as 300.205; new 300.204 added 3343
300.205 Redesignated as 300.206; new 300.205 redesignated from 300.204 3343
Revised 3344
300.206 Redesignated as 300.207; new 300.206 redesignated from 300.205 3343
(a)(1), (2), (3), (b)(1), (2) and (4) revised 3345
300.207 Redesignated as 300.208; new 300.207 redesignated from 300.206 3343
Heading and (c) revised; (d) added 3345

NOTE: **Boldface page numbers indicate 2012 changes.**

CHANGES OCTOBER 1, 2012 THROUGH SEPTEMBER 30, 2013

TITLE 50 Chapter III—Con.

300.208 Redesignated from 300.207 3343
Heading and (c) revised; (d) added 3345
300.209 Added 3346
300.211 Amended **71509**
Amended 30778
300.215 Revised **71509**
300.216 Revised **71510**
300.218 (b) through (f) added **71511**
300.222 (y) revised; (ee) through (qq) corrected **71512**
(w) revised 30778
300.223 (d)(3) introductory text revised **71513**
Introductory text, (a) introductory text, (1), (b) and (c) revised; (c) removed 30778
300.224 Revised; eff. 10-23-13 58246
300.225 Added **71513**

Chapter IV—Joint Regulations (United States Fish and Wildlife Service, Department of the Interior and National Marine Fisheries Service, National Oceanic and Atmospheric Administration, Department of Commerce); Endangered Species Committee Regulations (Parts 400—499)

424 Authority citation revised; eff. 10-30-13 53076
424.19 Revised; eff. 10-30-13 53076

Chapter VI—Fishery Conservation and Management, National Oceanic and Atmospheric Administration, Department of Commerce (Parts 600—699)

600.315 Revised 43086
600.725 (v) table amended; eff. 1-2-13 ....**59849**
(v) table amended 52028
622 Temporary regulations **60945, 60946, 62463, 67303, 68071, 73338, 73555, 74119, 74389, 75568**
Temporary regulations 907, 7279, 9848, 10102, 13284, 14225, 15641, 15642, 16817, 18247, 25213, 25861, 28146, 30779, 32995, 34586, 36444, 37148, 47212, 58248, 59287
Revised; interim 22952
Fishery management measures 35571
Regulation at 78 FR 22952 confirmed 57535
622.2 Amended **64239**
Amended 17884
Amended; eff. 4-17-13 through 9-23-13 23051
622.4 (a)(2)(v) and (m)(2) revised; (m)(3), (4) and (5) removed; (m)(6) redesignated as new (m)(3) **64239**
(a)(2)(xv) introductory text revised; (a)(2)(xv)(D) added; (g)(1) amended **72992**
622.13 (g) added 46293
Revised 57535
622.20 (b)(1)(i)(A) and (B) revised; (b)(1)(iv) added 46293
622.30 (c) removed; introductory text revised 46822
622.34 (f) added 27087
(d) and (e) revised 33261
622.38 (b)(5) revised 27087, 46822
622.39 (a)(1)(vi) suspended; (a)(1)(vii) added; eff. 4-17-13 through 5-15-13 23052
(c)(1) suspended; (c)(3) added; eff. 4-17-13 through 9-23-13 23052
(a)(1)(vi) revised 27087
(a)(1)(i) and (2)(i) revised 32181, 57318
622.40 (d)(1)(i)(D) revised **72993**
622.41 (b) suspended; (q) added; eff. 4-17-13 through 5-15-13 23052
(b) revised 27087
(b) suspension correctly lifted; (b) correctly revised 40044
(n) amended 46822
622.42 (e)(2) revised **61299**
(a)(1)(v) and (2)(ii) revised **67579**
622.43 (a)(2) removed **72993**
(a)(1)(ii) suspended through 9-23-13; (a)(1)(iv) added 17884
(b) added 27087
622.44 (d) added **67579**
Removed 57536
622.48 (d) revised 6220
622.49 Heading, (b)(1)(i) and (ii) revised **61299**
(b)(14)(i) suspended; (b)(14)(iii) added (temporary) **66746**
(a)(1) revised **67579**
(a)(4)(ii), (5)(ii)(B), (C) and (D) revised 6220
622.61 Removed 57536
622.78 Removed 57536

NOTE: **Boldface page numbers indicate 2012 changes.**

CHANGES OCTOBER 1, 2012 THROUGH SEPTEMBER 30, 2013

622.93 Removed 57536
622.170 (a)(1) revised; (f) added 23862
622.181 (b)(2) revised....44464
622.183 (b)(5) added 44464
(b)(4) removed....47579
(b)(1) heading revised 49184
(b)(6) added 58253
622.185 (a)(1) removed....44465
622.187 (b)(4) and (9) revised 44465
622.188 (g) revised....23863
622.190 (a)(2) revised....23863
(a) introductory text, (4)(i), (ii) and (6) revised 47579
(a)(7) and (c)(1) heading revised 49185
(a)(5) revised....58253
622.191 (a)(2) revised....23863
(a)(9) added 44465
(a)(6) revised....47579
622.192 (j) revised 44465
622.193 (n)(1) suspended; (n)(3) added; eff. 4-17-13 through 5-6-13 23052
(a)(1) revised; (d)(1)(i), (g)(1)(i), (h)(1)(i), (i)(1)(i), (j)(1)(i), (l)(1)(i), (m)(1)(i), (o)(1)(i), (p)(1)(i), (q)(1)(i), (s)(1)(i), (t)(1)(i), (u)(1)(i), (w)(1)(i) and (x)(1)(i) amended 23863
(h)(1)(i), (2), (i)(1)(i), (2), (j)(1)(i), (2), (l)(1)(i), (2), (m)(1)(i), (2), (p)(1)(i), (2), (q)(1)(i), (2), (s)(1)(i), (2), (t)(1)(i), (2), (u)(1)(i), (u)(2), (w)(1)(i), (2), (x)(1)(i) and (2) amended 36115
(y) added....44465
(f) and (v) revised 47579
(b), (c) and (n)(1)(i) revised; (n)(2) amended....49185
(e)(2) revised....58253
622.194 (a) revised....23864
622.195 Removed....57536
622.211 Removed....57536
622.228 Removed....57536
622.253 Removed....57536
622.280 (a)(1) and (b)(1) revised 23864
622.282 Removed....57536
622.304 Removed....57536
622.373 (b)(1) and (2) revised; (e) added 46293
622.390 Removed....57536
622.414 Removed....57536
622.436 (a) revised; (b) and (c) added 45896
622.441 Removed....57536
622.460 Removed....57536
622.475 Removed....57536
622.491 (a) revised; eff. 10-15-13 56173
622.495 (a) revised; (b) added; eff. 10-15-13....56173
622.498 Removed....57536
622 Appendix A amended 33256
Appendix E revised....33258
Appendix A revised....49185
635 Fishery management measures....**61727, 75896**
Temporary regulations **74612**
Temporary regulations....11788, 20258, 26709, 42021, 50346, 54195, 59878
Fishery managment measures 28758, 36685
635.2 Amended 40346
Amended 52028
635.4 (a)(5), (10), (d)(1), (2), (3), (e)(1), (2), (f)(1), (2), (g)(1), (2), (3), (h)(1) introductory text, (m)(1) and (2) revised; (o) added; eff. 1-2-13 ....**59849**
(b)(1), (c)(1), (2), (f) introductory text, (1), (2), (4), (h)(1) introductory text, (j)(3) and (m)(2) revised; (c)(4) and (f)(5) added....52028
635.5 (c)(1) revised....40346
635.20 (a) and (e)(2) revised; (e)(4) added 40346
635.21 (b), (e)(1) introductory text, (3)(i), (4)(iii) and (iv) revised; eff. 1-2-13....**59850**
(c)(1)(ii) revised....**60637**
Introductory text removed; (c)(5)(iii)(C) introductory text revised 40346
(e)(2)(i), (ii), (4)(i), (iv) and (g) revised; (e)(4)(v) added....52030
635.22 (c)(2) revised 40346
(f) introductory text, (1) and (2) revised 52030
635.24 Heading revised; (a)(4)(iv), (b)(3) and (c) added; eff. 1-2-13 ....**59851**
(a)(9) revised **60637**
(a)(2), (3) and (4)(ii) revised; (a)(7) removed....40347
(b)(4) added 52030
635.27 (c)(1)(i)(A) revised; eff. 1-2-13 ....**59851**
(b) revised....40347
(c)(1)(i)(A) and (B) revised 52031
635.28 Heading and (b) revised....40348
(c)(1)(i)(C) and (D) added 52031

NOTE: **Boldface page numbers indicate 2012 changes.**

CHANGES OCTOBER 1, 2012 THROUGH SEPTEMBER 30, 2013

TITLE 50 Chapter VI—Con.

635.31 (a)(1), (2)(ii) and (d)(1) revised; eff. 1-2-13 ..... **59851**
(c)(6) revised **60637**
(c)(6) correctly revised **72993**
(c)(1) and (4) revised 40349
635.34 (a) revised 52031
635.71 (a)(3), (4), (53), (e)(1), (10), (11) and (16) revised; (a)(56) added; eff. 1-2-13 ..... **59852**
(d)(19) revised **60637**
(d)(3) and (4) revised 40349
(e)(8) and (15) revised; (e)(18) added 52031
635 Appendix A amended 40349
640 Removed; interim 23052
Regulation at 78 FR 23052 confirmed 57535
648 Temporary regulations **61299, 64239, 65136, 65326, 65498, 66746, 69567, 72242, 72762, 73556, 74390, 75569, 76424**
Fishery management measures **67305, 76942, 76950**
Fishery management measures 12625, 14226, 14230, 26523
Fishery management measures; interim 25591
Temporary regulations 33, 9849, 10556, 13812, 20037, 21071, 25003, 34928, 42478, 45896, 47580, 51096, 52711, 54194, 54399, 59626
648.2 Correctly amended 42891
Amended 49187
648.4 (a)(5)(iii)(H)(*1*) revised **71722**
(a)(5)(ii) revised 3353
(a)(1)(ii) revised; interim 26154
648.7 (f)(2)(i) revised 20264
(a)(4) and (h) removed; (i) redesignated as new (h); (e)(3) revised; interim 26154
(b)(2)(ii) revised 49187
648.10 (k)(1)(iii) revised; (k)(1)(iv) added; interim 26154
(f)(1) revised 27098
648.11 (k)(1) and (2) revised; (l) added; interim 26154
(g)(1), (2)(ii), (5) introductory text, (i), (B) and (ii) revised 27099
(g)(2)(ii) and (5) introductory text correctly revised 42891
648.13 (e) revised 20264
648.14 Regulation at 75 FR 76316 expiration date extended through 12-31-13 ..... **72994**
(a)(10)(iii) and (iv) added; eff. 1-1-13 through 12-31-13 ..... **72995**
(a)(10)(v) added; interim **75063**
(g)(2)(ii)(E) and (F) revised 3353
(k)(14)(x), (18)(i)(B), (C) and (D) removed; (k)(14)(xi) and (xii) redesignated as (k)(14)(x) and (xi); (e)(1), new (k)(14)(x), new (xi), (19) introductory text, (i) and (20) revised; interim 26155
(k)(5)(i) revised; interim 26522
(i)(2)(vi)(F), (G), (4)(i)(G), (iii)(E) removed; (i)(1)(iii)(A)(*1*)(*iii*), (*2*)(*iii*), (3)(i)(B), (4)(i)(A) and (iii)(D) revised 27099
648.22 (b)(2)(i) and (ii) revised; (b)(3)(v), (vi) and (vii) redesignated as (b)(3)(vi), (vii) and (viii); new (b)(3)(v) added 3353
648.23 (a)(1) revised 3354
648.24 (a)(1), (b)(6), (c) and (d) revised 3354
648.26 (d) revised 3354
648.27 (a), (c) and (d) revised 3355
648.51 (b) introductory text, (1) and (5)(ii) revised 27100
648.52 (a) and (g) revised 27100
648.53 (b)(4)(v) suspended (temporary) **73960**
(b)(5) removed; (a), (b)(1), (4), (c), (g), (h)(3)(i)(B) and (5) revised 27100
(b)(4) introductory text correctly revised 42891
648.54 (c) revised 27104
648.58 (e) added (temporary) **73960**
(a) and (b) added 27104
648.59 Revised 27104
648.60 (e)(1)(iii) suspended; (e)(1)(v) added; eff. 11-10-12 through 5-14-13 ..... **64917**
(a)(3)(ii)(A), (4)(i), (c)(5)(ii)(A) and (e)(3) removed; (a)(3)(i), (5)(i), (d), (e)(1) and (g)(4)(ii) revised 27107
648.61 (a)(1) and (5) revised 27108
648.62 (b)(1) revised 27108
648.64 (d) removed; (a), (b)(1), (c) and (e) revised 27108
648.76 (a)(4) revised; interim **75063**
(a)(4) revised 49971
648.80 (a)(6)(i)(B), (F), (9)(i)(A), (ii), (15)(i)(B), (16)(i)(A) and (ii)(A) revised 20264

NOTE: **Boldface page numbers indicate 2012 changes.**

CHANGES OCTOBER 1, 2012 THROUGH SEPTEMBER 30, 2013

(a)(3)(vii) revised; interim 26155
(a)(3)(vi) revised; (a)(19) added; interim 26523
648.82 (k)(2)(i), (n)(1) introductory text, (2)(ii) introductory text, (A), (B), (H), (I), (J), (M) and (vi) revised; (n)(2)(iv) removed; interim 26155
(n)(2)(vii) added; interim 26207
648.83 (a)(1) revised; interim 26158
(a)(1) stayed 6-10-13 to 7-1-13 34587
648.84 (e) added; interim 26158
(e) correctly amended 34587
648.85 (a)(2)(ii), (iii), (3)(iv)(E), (b)(7)(iv)(H), (8)(v)(C) and (d) revised; interim 26158
(b)(5) introductory text, (i), (6)(iv)(D), (8)(v)(F) and (H) revised; (b)(5)(iii) added; interim 26207
(a)(3)(ii)(A) introductory text revised 53367
648.86 (d)(1)(i) introductory text, (ii) introductory text, (iii) introductory text and (4)(ii) revised 20265
(a)(3)(ii)(A)(*1*), (*3*),(*4*); interim 26159
(l) revised; interim 26208
(a)(3)(ii)(A)(*4*) revised 53367
648.87 (b)(1)(ii)(A) through (F) added; (b)(4)(iii) and (5) removed; (b)(4)(iv) and (6) redesignated as (b)(4)(iii) and (5); (b)(1)(v)(B), (vi)(B), (2)(xi), (4) introductory text, (i)(F), (G), (I), (J), (ii), new (5) and (c)(2)(i) revised; interim 26160
(b)(1)(i)(A), (c)(2)(ii)(A) revised; (b)(1)(i)(C) suspended; (b)(1)(i)(F) and (G) added; interim 26208
(b)(1)(ii)(F), (5)(iii)(A) and (c)(2)(i) introductory text revised 53367
648.89 (f)(2) revised; (f)(3) added; interim 26164
(c)(7) removed; (c)(6), (8) and (9) redesignated as (c)(5), (6) and (7); interim 26208
648.90 (b)(1) introductory text, (i), (ii), (iii), (iv)(A), (2) introductory text, (i)(C), (ii)(C), (3), (4), (5)(ii) and (c)(1) revised 20265
(a)(4)(iii) introductory text, (B), (C), (E), (iv)(B) and (5) revised; (a)(4)(iii)(F), (G) and (H) added; interim 26164
(a)(4)(iii)(C) and (a)(5)(i)(A) revised; (a)(5)(i)(D)(*4*) removed; interim 26208
(a)(4)(iii)(E), (5)(i)(D) introductory text and (*2*) revised; (a)(5)(i)(D)(*4*) removed 53368
648.94 (b)(1)(i) and (ii) suspended; (b)(1)(iii), (iv), (v) and (h) added; interim; eff. 5-1-13 through 10-27-13 25225
648.104 (b) revised 37479
648.106 (a) revised 37479
648.107 Revised 37479
648.126 (b) revised 37480
648.127 revised 37480
648.128 (a) revised 37480
648.145 (a) revised 37480
648.146 revised 37480
648.201 (a)(2) revised; interim 26169
648.235 (a) introductory text, (1), (b) introductory text and (1) revised 25864
648.292 (e) revised 49187
648.294 Revised 49187
660 Fishery management measures **61728, 65329, 65639**
Fishery management measures 18249, 24360, 25865, 30780, 35153, 36117, 50347, 51097
Temporary regulations 3848
660.10—660.79 (Subpart C) Tables 1a through 1d revised 592
Tables 2a through 2d revised 610
Table 1a revised 26532
660.11 Amended 587
660.12 (a)(11), (12) and (13) redesignated as (a)(12), (13) and (14); new (a)(11) added 587
660.40 Introductory text, (b), (e) and (f) revised; (g) removed; (h) redesignated as new (g) 587
660.50 (f) introductory text, (2)(ii), (4), (g) introductory text, (5), (6) and (7) revised; (f)(6) and (7) added 588
660.50 (f)(4) revised 26532
660.55 (b) introductory text and (j) revised; (k) removed 588
660.60 (c) introductory text, (1)(i) introductory text, (3),

NOTE: **Boldface page numbers indicate 2012 changes.**

CHANGES OCTOBER 1, 2012 THROUGH SEPTEMBER 30, 2013

TITLE 50 Chapter VI—Con.

(d)(1)(ii), (vi) and (h)(2) revised; (c)(1)(v) added 588
660.72 (j)(2475) redesignated as (j)(247) 589
660.73 (h)(58) and (59) removed; (h)(60) through (186), (187) through (191) and (192) through (301) redesignated as (h)(61) through (187), (192) through (196) and (200) through (309); new (h)(58), (59), (60), (188) through (191), (197), (198), (199) and (l) added 589
660.74 (g)(87) removed; (g)(88) through (257) redesignated as (g)(89) through (258); new (g)(87) and (88) added 591
660.100—660.160 (Subpart D) Table 1 (North) and Table 1 (South) revised 632
660.112 Introductory text and (b)(1)(xv) revised 629
660.130 (d) introductory text, (1)(iii) and (e) introductory text revised 629
660.140 (c)(1) table, (d)(1)(ii) introductory text, (D), (3)(ii)(B)(*3*), (4)(i)(C), (e)(4)(i), (e)(5) introductory text, (i) and (ii) introductory text revised; (d)(1)(ii)(A)(*3*), (B)(*3*) and (*4*) added 629
(d)(3)(ii)(B)(*2*) and (4)(v) revised 18895
(d)(1)(ii)(D) revised 26538
660.150 (g)(2)(iv)(B) and (3)(i)(D) revised; (g)(2)(iv)(C) added 18896
660.210—660.232 (Subpart E) Table 2 (North) and Table 2 (South) revised 635, 49193
660.230 (c)(1), (2) introductory text, (ii) and (iii) revised 634
660.231 Introductory text and (b)(3)(i) revised 634
(b)(3)(iv) revised 26279
660.232 (a)(2) and (3) revised 635
660.310—660.333 (Subpart F) Table 3 (South) revised **63760**
Table 3 (North) and Table 3 (South) revised 638
660.330 (c) revised 638
660.332 (a) and (b) revised 638
660.360 (c)(3)(i)(A)(*5*) revised **63761**
(c)(1)(i)(D)(*1*), (iv)(A), (B), (3) introductory text, (i)(A)(*1*), (*2*), (B), (ii)(A)(*1*), (*2*), (B), (C), (C), (iii)(A)(*1*), (*2*), (v)(A)(*1*), (*2*) and (*3*) revised 642
(c)(1)(iii) and (iv)(A) revised 26279
660.402 Amended 10559
660.406 (c) revised 10559
660.408 (d)(1)(vii) and (2)(v) revised 10559
660.411 (b) and (c) revised 10559
660.713 (f) added (temporary) 54551
665 Fishery management measures 9327, 48075, 59626
Temporary regulations 15885
665.12 Amended 33003
665.13 (a), (c)(1), (2), (f)(2) introductory text and (g) revised; (f)(2)(ix) and (xiii) added (OMB number pending) 33003
665.14 (b)(1)(i) (2)(iv) revised (OMB number pending) 33003
665.16 (a)(3) revised (OMB number pending) 33003
665.169 Revised 32182
665.270 Revised 32182
665.469 Revised 32182
665.599 Revised 33003
665.624 (a)(1)(i) removed 33003
665.625 (a) and (b)(3) removed 33003
665.669 Revised 32182
665.802 (ss) and (tt) revised **60649**
665.806 (a)(2) revised **71286**
665.813 (b)(1), (2) and (i) revised **60649**
665.900—665.906 (Subpart G) Added (OMB number pending in part) 33003
665.930—665.936 (Subpart H) Added (OMB number pending in part) 33003
665.960—665.966 (Subpart I) Added (OMB number pending in part) 33003
679 Temporary regulations **60321, 60649, 61300, 62464, 64240, 64762, 64917, 64918, 65330, 65640, 65837, 65838, 66564, 67579, 67580, 72243, 72995, 75399, 76425**
Technical correction **63719**
Fishery management measures **66564**
Fishery management measures 13162, 13813
Temporary regulations ... 267, 270, 4346, 5143, 5144, 5145, 7280, 8985, 9327, 9328, 10102, 11789, 11790, 13812, 14465, 14932, 15643, 16617, 17135,

NOTE: **Boldface page numbers indicate 2012 changes.**

CHANGES OCTOBER 1, 2012 THROUGH SEPTEMBER 30, 2013

17884, 17885, 17886, 18528, 18896, 20037, 23683, 23864, 24361, 24362, 25004, 25878, 27863, 29248, 30242, 35572, 35771, 39631, 40638, 41718, 42022, 42023, 42024, 42718, 42891, 44033, 44465, 49200, 51675, 52458, 52868, 53076, 53369, 54591, 54592, 55228, 56837, 57097, 57318, 57537, 58955
Technical correction 16195
679.1 (f) revised **70089**
(i) revised **75587**
679.2 Amended **59869, 70089, 75587**
Amended 12631, 33250
679.3 (f) revised **75587**
679.4 (k)(7)(vii), (o)(1)(ii) and (v) revised; (k)(3)(i)(C), (o)(1)(vii), (4) and (5) added; eff. 10-31-12 ....**59870**
(d)(3)(iv) and (v) redesignated as (d)(3)(v) and (vi); (d)(3)(iii), new (v), (f)(1) and (2) revised; new (d)(3)(iv) added **70090**
(a)(1)(v) and (h) removed **75587**
(k)(10)(vi)(A), (C) introductory text, (*2*), (F)(*1*), (*2*) and (G) added 33250
679.5 (l)(7)(i) revised **70090**
(s)(6)(iii)(D) and (E) added 12631
(e)(6)(i)(A)(*12*) removed; (e)(6)(i)(A)(*13*) redesignated as (e)(6)(i)(A)(*12*); (e)(3)(iv)(A), (B), (5) introductory text, (i) introductory text, (6) introductory text and (l)(8) revised; (e)(5)(i)(A)(*12*) added 33251
(e)(8)(iii)(D)(*2*) correctly added; CFR correction 41332
(g)(1) introductory text and (i) correctly amended; CFR correction 41332
679.7 (o)(3)(iv) added; eff. 10-31-12 ....**59871**
(a)(3) and (g) heading revised; (g)(7) redesignated as (g)(8); new (g)(7) added **70091**
(h) revised **75587**
(m) and (o)(4)(iv) removed 12632
679.20 (b)(1)(ii)(E) removed; (b)(1)(ii)(D) revised 29253
679.21 (e)(3)(iv)(C) revised 29253
679.23 (e)(1) revised 29254
679.25 Temporary regulations 9849
679.27 (j) removed; (b)(4) revised 12632
679.32 Heading revised; (c)(1) introductory text, (3)(i)(A) and (ii)(A) removed; (c)(1)(i), (ii), (3)(i)(B) through (F) and (ii)(B) through (F) redesignated as (c)(1)(ii)(A), (B), (3)(i)(A) through (E) and (ii)(A) through (E); heading, (c)(2)(i)(A), new (3)(i)(A) heading, (*1*), (B)(*1*), (C)(*1*), (D), (E)(*1*) and (d)(2)(i) revised; new (c)(1)(i), (ii) heading, introductory text and (d)(1)(iii) added **70091**
679.41 (c)(10)(ii) and (g)(5) revised 33253
679.42 (a)(2)(iii), (h)(1)(ii) and (2)(ii) revised 33253
679.50—679.55 (Subpart E) Heading revised **70091**
679.50 Revised **70091**
679.51 Added **70091**
679.52 Added **70096**
679.53 Added **70099**
679.54 Added **70101**
679.55 Added **70102**
679.90 (d)(2)(ii), (e)(1)(ii) and (f) revised; eff. 10-31-12 ....**59871**
679.92 (c) revised; (d)(2) and (e) added; eff. 10-31-12 ....**59871**
679.93 (c)(1) revised 12632
679.100 (b)(1)(i), (ii) and (2)(i)(A) revised **70103**
679 Figure 23 revised **75587**
Table 3 revised 29254
Table 11 revised 29255
Table 21 revised 33253
Table 50 removed 33255
680 Table 2 removed 36127
Tables 3c, 4, 5 and 6 removed 36128
680.4 (p) added 28529
680.6 Revised 36127
680.7 (a)(2), (4), (7), (8) and (9) revised 28531
680.42 (b)(1)(ii) revised; (b)(8) added 28531

Proposed Rules:

17 ....**60180, 60208, 60238, 60510, 60750, 60804, 61375, 61836, 61938, 63440, 63928, 64272, 67784, 69994, 70727, 70987, 71757, 71759, 73770, 73828, 75091, 75947**

NOTE: **Boldface page numbers indicate 2012 changes.**

CHANGES OCTOBER 1, 2012 THROUGH SEPTEMBER 30, 2013

TITLE 50 *Proposed Rules:—Con.*

.....59, 278, 2239, 2486, 2540, 4108, 4812, 4813, 5351, 5369, 5385, 6785, 7864, 7890, 7908, 8096, 9876, 12011, 14245, 15925, 16828, 18000, 18936, 18938, 18943, 19172, 20074, 21086, 22506, 23533, 24472, 24516, 24604, 25033, 25041, 25243, 25679, 26302, 26308, 26581, 27171, 30839, 31479, 31498, 31680, 33282, 33790, 35201, 35664, 37328, 38895, 38897, 39237, 39698, 40669, 40673, 41022, 41500, 41550, 42921, 43122, 43123, 46862, 46889, 47060, 47109, 47268, 47582, 47590, 47612, 47832, 49422, 49832, 49878, 51129, 51705, 52894, 53390, 53538, 53582, 54214, 54218, 54221, 54613, 54614, 55046, 56192, 56506, 57604, 58507, 59334, 59430, 60024

18.....1942

20.....14060, 21200, 35844, 45376, 47136, 52338

21.....27927, 27930

25.....58754

32.....58754

100.....2350

200—299 (Ch. II).....37186

216.....15669, 20604

217.....26586

218.....6978, 7050, 22096

223.....**61559, 73220**

.....3381, 9024, 12702, 13614, 19176, 20718, 24701, 29098, 29100, 34309, 38270, 53391, 57611, 57835

224.....**61559, 70733, 73220**

....12702, 13614, 19176, 20718, 24701, 25044, 29098, 29100, 33300, 34024, 34309, 38270, 48134, 53391, 57611, 57835

226.....2726, 43006, 46563, 47635, 51705, 59907

229.....23708, 42654, 52753

253.....5162, 32364

300—399 (Ch. III).....37186

300.....**73969**

.....966

402.....54437

622.....57337, 57339, 59635, 59641

635.....57340

648.....54442, 57341

660.....56641, 57348

679.....57106, 59908

NOTE: **Boldface page numbers indicate 2012 changes.**

2012

77 FR Page

59709–60028	Oct. 1
60029–60276	2
60277–60602	3
60603–60882	4
60883–61228	5
61229–61506	9
61507–61720	10
61721–62132	11
62133–62416	12
62417–63200	15
63201–63710	16
63711–64022	17
64023–64220	18
64221–64408	19
64409–64692	22
64693–64888	23
64889–65096	24
65097–65250	25
65251–65454	26
65455–65610	29
65611–65772	30
65773–66066	31
66067–66148	Nov. 1
66149–66360	2
66361–66514	5
66515–66702	6
66703–66914	7
66915–67238	8
67239–67532	9
67533–67742	13
67743–68042	14
68043–68678	15
68679–69380	16
69381–69552	19
69553–69732	20
69733–70104	21
70105–70354	23
70355–70676	26
70677–70884	27
70885–71082	28
71083–71286	29
71287–71482	30
71483–71686	Dec. 3
71687–72194	4
72195–72680	5
72681–72912	6
72913–73262	7
73263–73540	10
73541–73896	11
73897–74102	12
74103–74340	13
74341–74554	14
74555–74774	17
74775–75006	18
75007–75360	19
75361–75506	20
75507–75822	21
75823–76214	26
76215–76338	27
76339–76808	28
76809–77250	31

2013

78 FR Page

1–254	Jan. 2
255–660	3
661–852	4
853–1126	7
1127–1712	8
1713–2192	9
2193–2318	10
2319–2614	11
2615–2878	14
2879–3310	15
3311–3826	16
3827–4014	17
4015–4292	18
4293–4758	22
4759–5114	23
5115–5252	24
5253–5706	25
5707–6024	28
6025–6194	29
6195–6724	30
6725–7254	31
7255–7640	Feb. 1
7641–7992	;
7993–8344	5
8345–8956	6
8957–9306	7
9307–9574	8
9575–9776	11
9777–10054	12
10055–10498	13
10499–11088	14
11089–11550	15
11551–11744	19
11745–11966	20
11967–12218	21
12219–12590	22
12591–12932	25
12933–13210	26
13211–13442	27
13443–13770	28
13771–13998	Mar. 1
13999–14154	4
14155–14428	5
14429–14634	6
14635–14906	7
14907–15276	8
15277–15596	11
15597–15868	12
15869–16132	13
16133–16398	14
16399–16600	15
16601–16676	18
16777–17068	19

17069–17284	20
17285–17590	21
17591–17864	22
17865–18220	25
18221–18454	26
18455–18762	27
18763–19076	28
19077–19392	29
19393–19584	Apr. 1
19585–19978	2
19979–20212	3
20213–20408	4
20409–20782	5
20783–21014	8
21015–21210	9
21211–21502	10
21503–21816	11
21817–22150	12
22151–22410	15
22411–22766	16
22767–23104	17
23105–23456	18
23457–23670	19
23671–23828	22
23829–24032	23
24033–24326	24
24327–24664	25
24665–24978	26
24979–25180	29
25181–25360	30
25361–25564	May 1
25565–25786	2
25787–26230	3
26231–26484	6
26485–26700	7
26701–27000	8
27001–27302	9
27303–27852	10
27853–28110	13
28111–28464	14
28465–28718	15
28719–29018	16
29019–29232	17
29233–29558	20
29559–30196	21
30197–30736	22
30737–31366	23
31367–31814	24
31815–32066	28
32067–32344	29
32345–32540	30
32541–32978	31
32979–33192	Jun. 3
33193–33688	4
33689–33954	5
33955–34244	6
34245–34544	7
34545–34866	10
34867–35100	11
35101–35544	12
35545–35742	13
35742–36082	14
36083–36406	17
36407–36644	18
36645–37100	19
37101–37436	20
37437–37700	21
37701–37926	24
37927–38194	25
38195–38540	26
38541–38810	27
38811–39162	28
39163–39542	Jul. 1
39543–39956	2
39957–40380	3
40381–40624	5
40625–40934	8
40935–41258	9
41259–41676	10
41677–41834	11
41835–41998	12
41999–42388	15
42389–42676	16
42677–42862	17
42863–43060	18
43061–43752	19
43753–43970	22
43971–44418	23
44419–44870	24
44871–45050	25
45051–45440	26
45441–45840	29
45841–46242	30
46243–46490	31
46491–46798	Aug. 1
46799–47152	2
47153–47526	5
47527–48024	6
48025–48282	7
48283–48598	8
48599–48794	9
48795–49108	12
49109–49356	13
49357–49652	14
49653–49902	15
49903–50312	16
50313–51040	19
51041–51648	20
51649–52078	21
52079–52388	22
52389–52678	23
52679–52826	26
52827–53016	27
53017–53236	28
53237–53624	29
53625–54146	30
54147–54372	Sep. 3
54373–54560	4
54561–54734	5
54735–54958	6

54959–55168 9
55169–55628 10
55629–56126 1
56127–56582 12
56583–56810 13
56811–57032 16
57033–57226 17
57227–57466 18
57467–57782 19
57883–58152 20
58153–58448 23
58449–58854 24
58855–59160 25
59161–59620 26
59621–59774 27
59775–60176 30

Contents printed on 100% post-consumer
recycled paper with vegetable-based ink

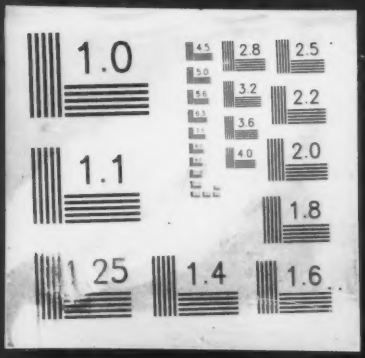
1.0
2.8
2.5
3.2
2.2
3.6
2.0
4.0
1.1
1.8
1.25
1.4
1.6